

**Sondernutzungsplan**  
**Rehag**  
 Abbau und Deponie Typ B

Nach Art. 23 Abs. 1 Bst. c) 4. Abbau- und Deponiestandort PBG.

**Betriebszustand - Etappierung Abbau**  
 Situationen 1:1'000, Schnitte 1:1'000

Vom Gemeinderat Oberriet erlassen am .....

Der Gemeinderat .....

Der Ratschreiber .....

Öffentlich aufgelegt vom ..... bis am .....

Genehmigt vom Amt für Raumentwicklung und Geoinformation am .....

Der Amtsleiter: .....

**Beilage 3**

 BPU Kasper Mühlebühl 18 9122 Kempten T: 029 434 14 39 kasper.bpu@bluewin.ch	 Impergeologie AG Grottenweg 19 8888 Hergiswil / Nels T: 041 723 58 03 info@impergeologie.ch	 Büro Widmer AG Bäumlihofstr. 11 8600 Fällanden T: 043 722 14 84 info@burowidmer.ch	 W&B AG Ingenieure Auserwald 23 9403 Heerdt T: 052 100 96 02 heerdt@w&b.ch	Projekt Nr.: 3102-1276 Formel: 90.1.121.01 Gezeichnet: 0. mäder Erweitert: 30.04.2024 Korrigiert: i. bertschi Geprüft:
--	--	---	--	---

N:\3102-Turbau\3102-Heerdt\3102-1276-Oberriet-Deponie-Rehag\03 CAD\31-Mitbung\3102-1276\_04\_Etappierung\_1000.dwg

**Legende**

**Festlegung:**

- Perimeter Abbau- und Deponiegebiet
- Zufahrt
- Installationsplatz
- Aufbereitungs-, Abbau-, Zwischenlager- und Installationsfläche
- Zu- und Wegfahrt
- Sitz- und Lärmschutzwand
- Schutzgerüst, h = 3.0 m
- Etappierung Abbau
- Etappierung Deponie
- Absetz- und Rückhaltebecken
- Abbruch bestehende Bauten und Anlagen

**Hinweis:**

- Beispiele
- Abbaufläche / Böschung
- Deponiefläche / Böschung
- Entwässerungslinie
- Baulinie Gewässerraum

Grundbuchdaten (06.02.2024):

- Parzellengrenze
- Straße
- Gebäude
- Bestockte Fläche
- Bestockte Fläche (Waldregion 2, Werdenberg-Rheintal)
- Gewässer
- Baum

Vorbereitungsarbeiten

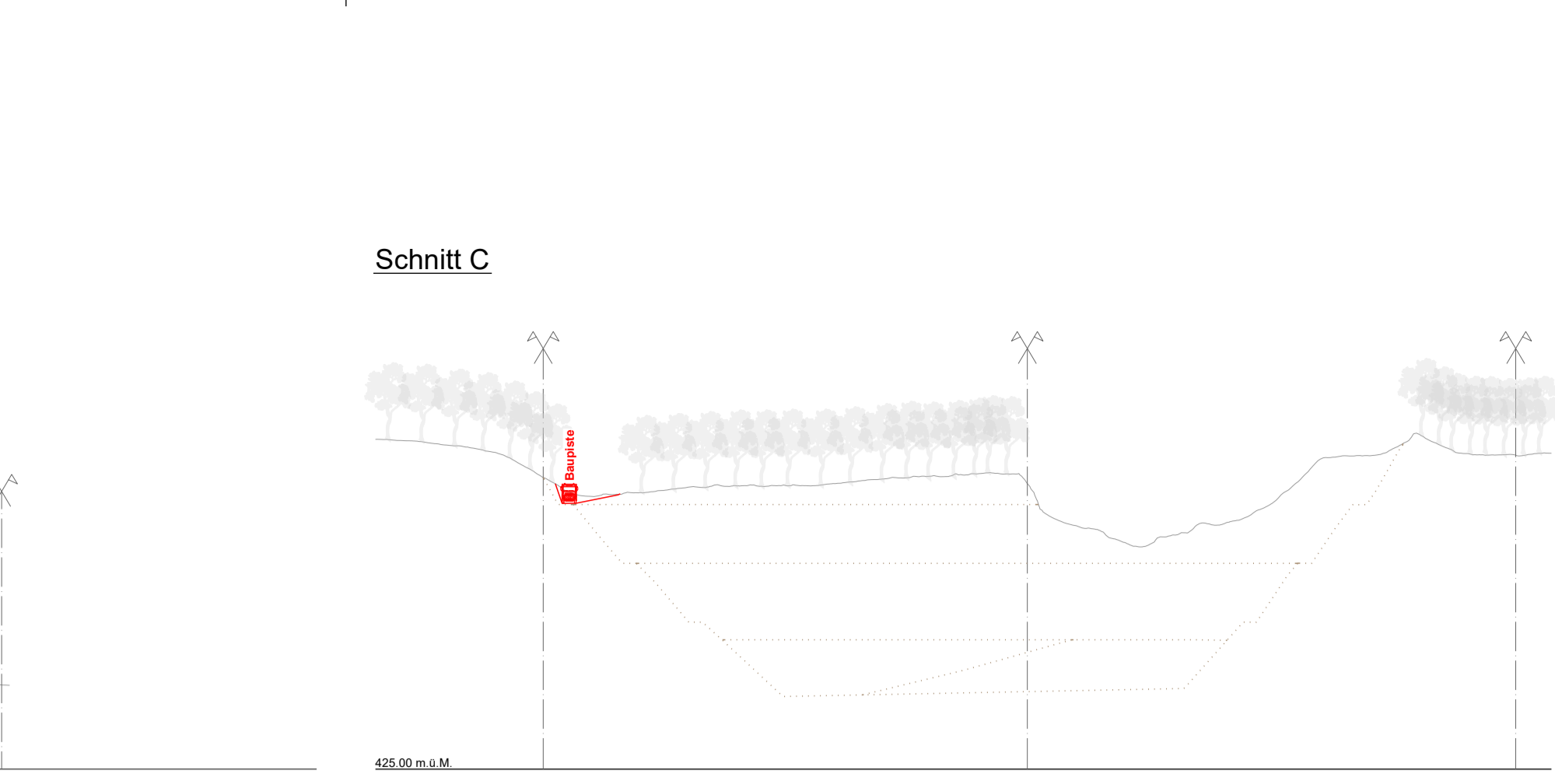
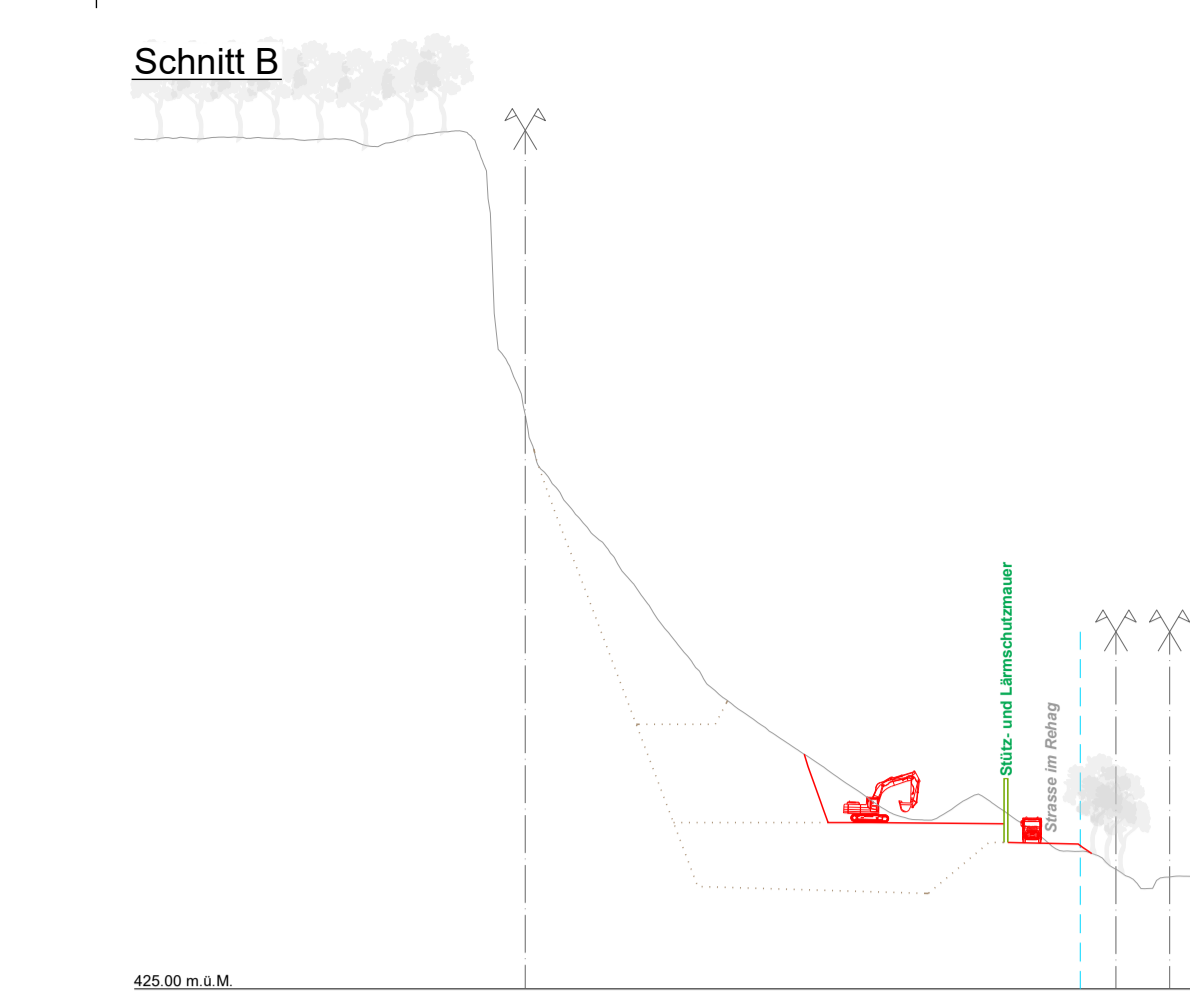
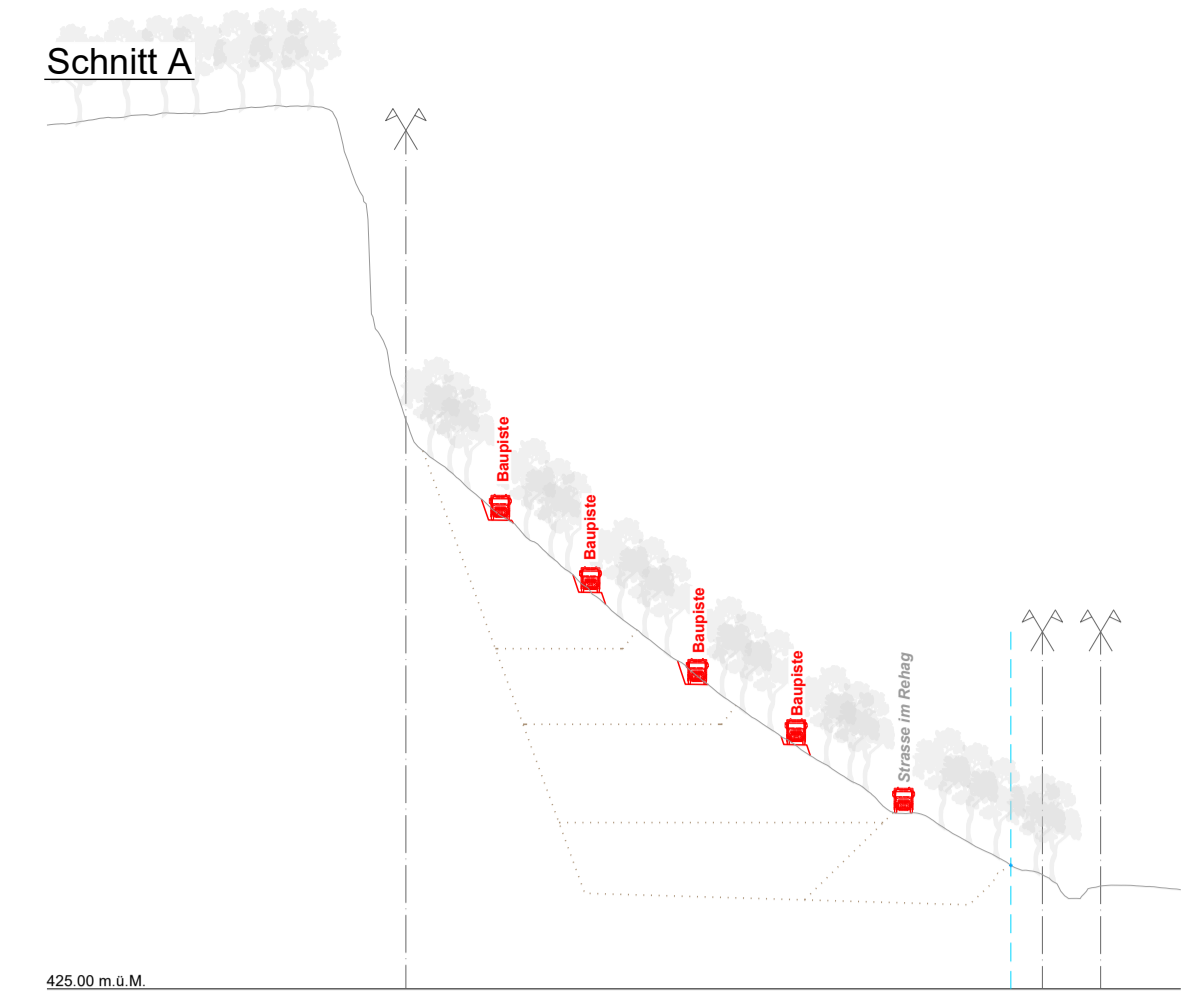
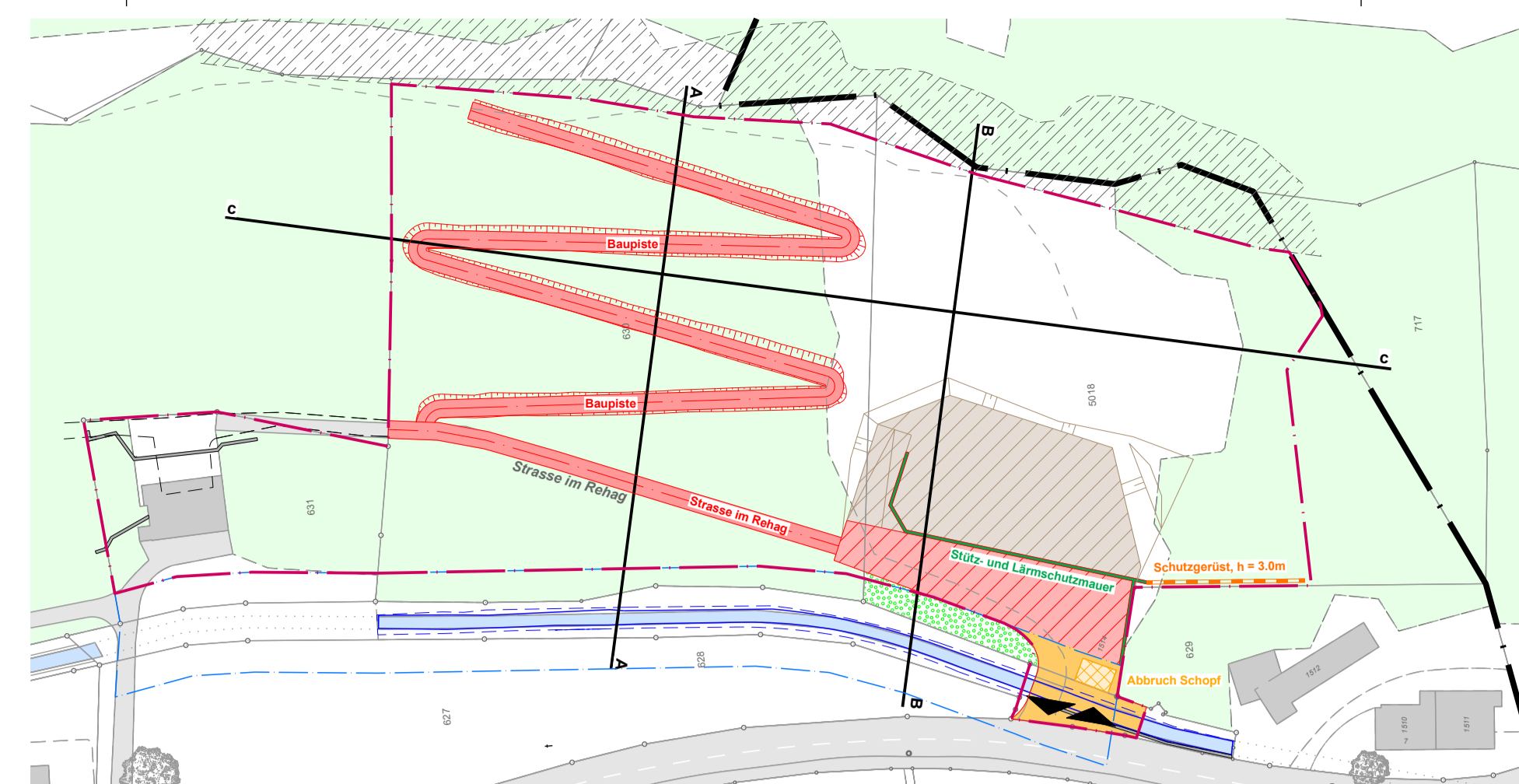
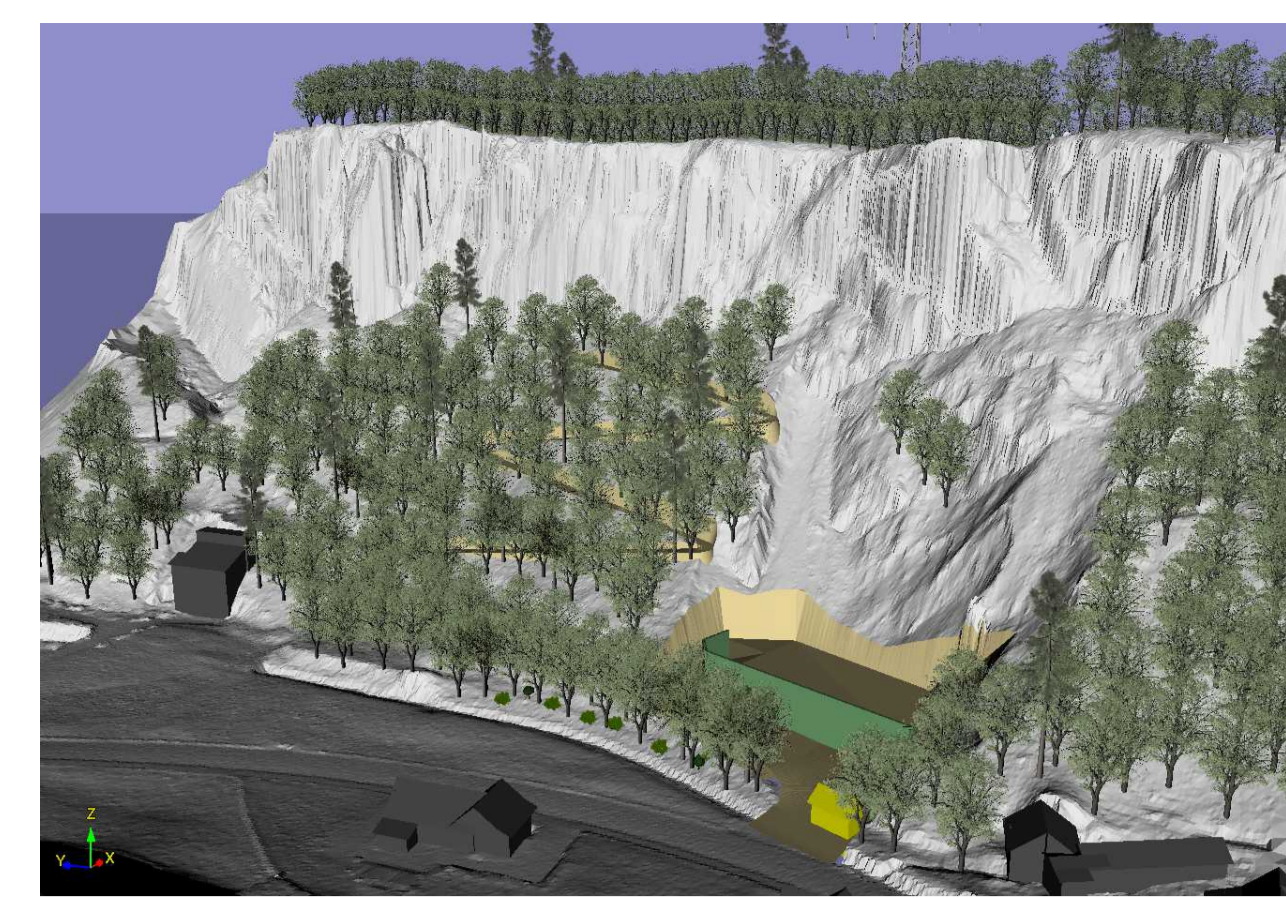

Etappe A1

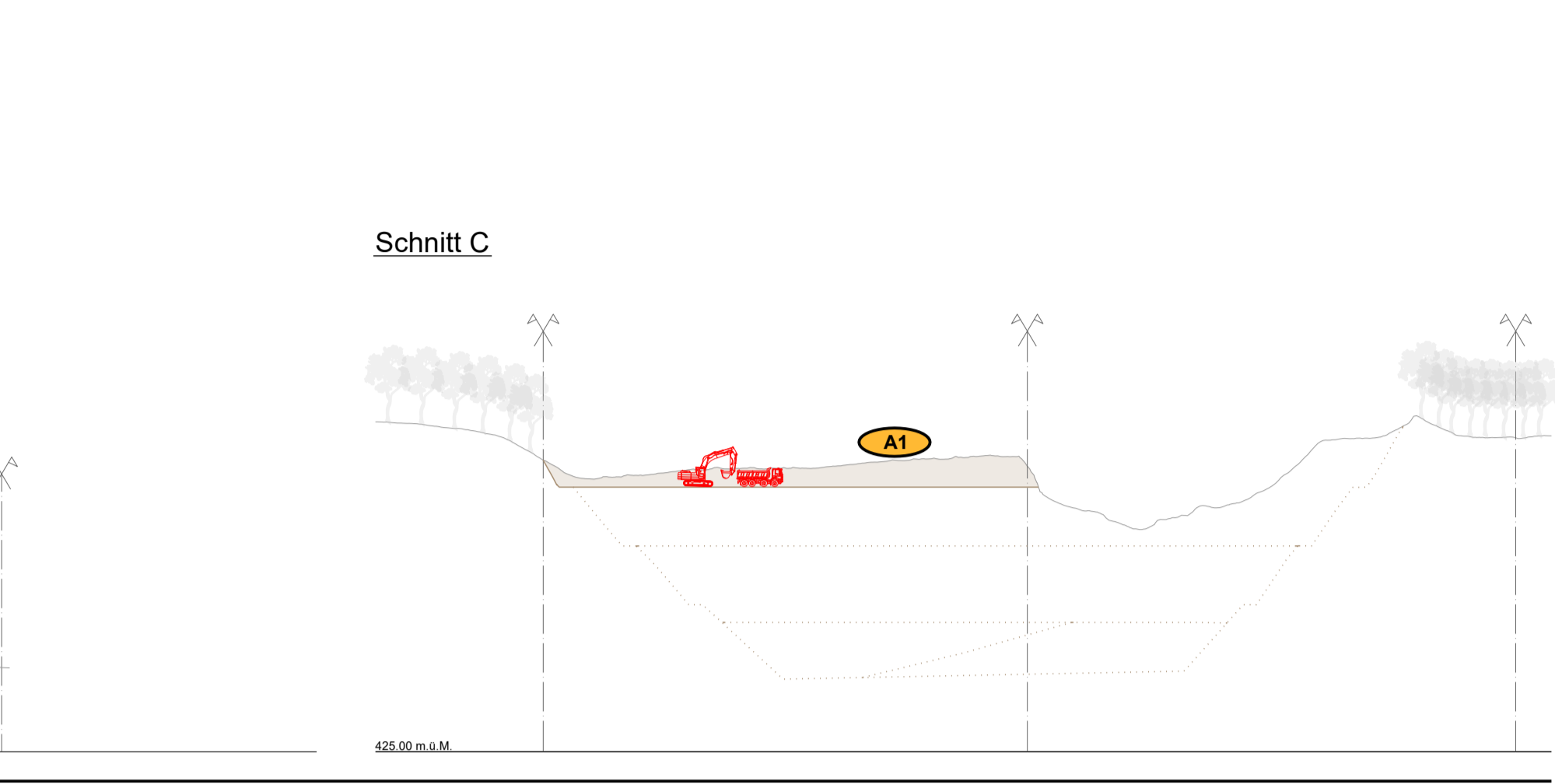
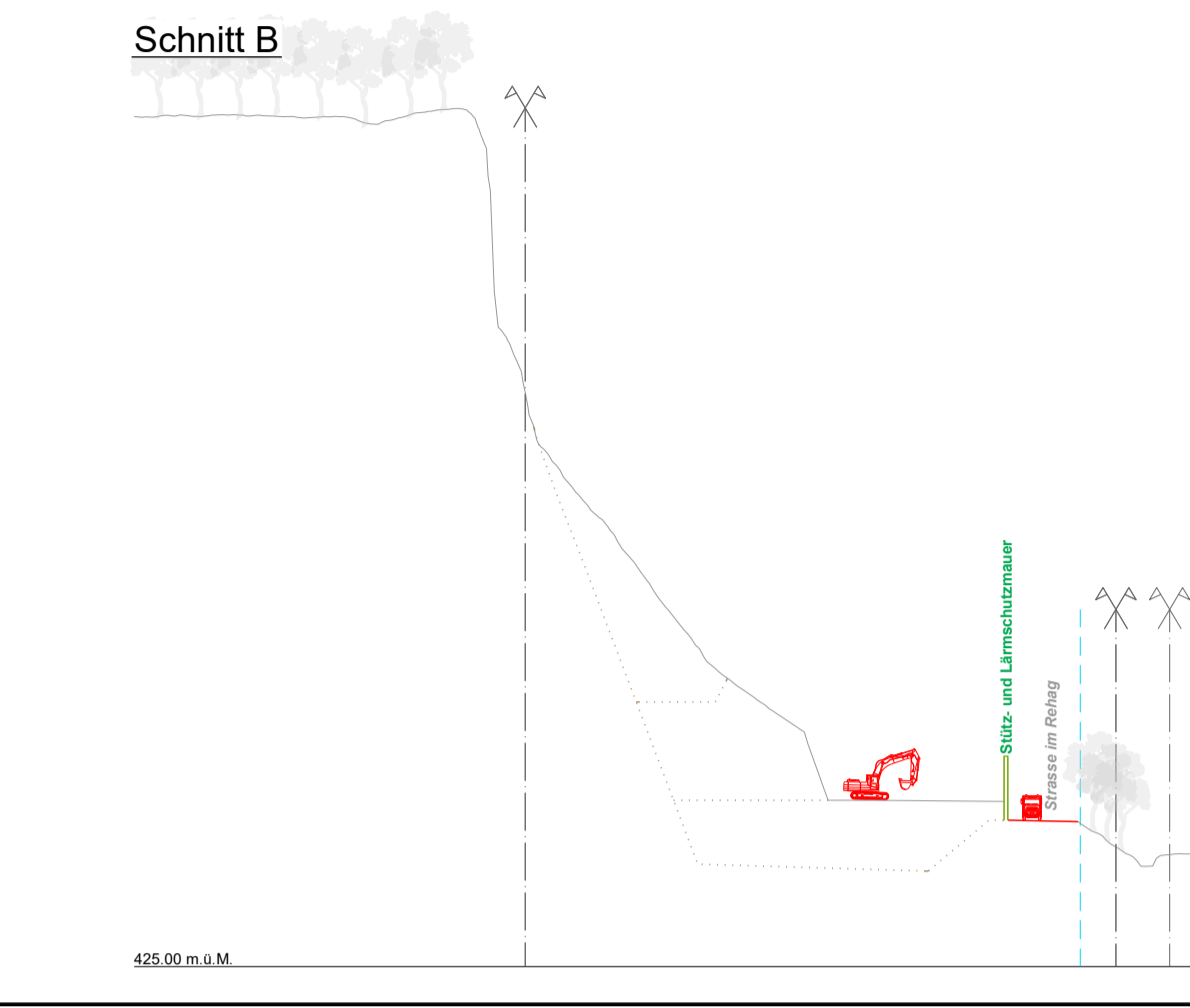
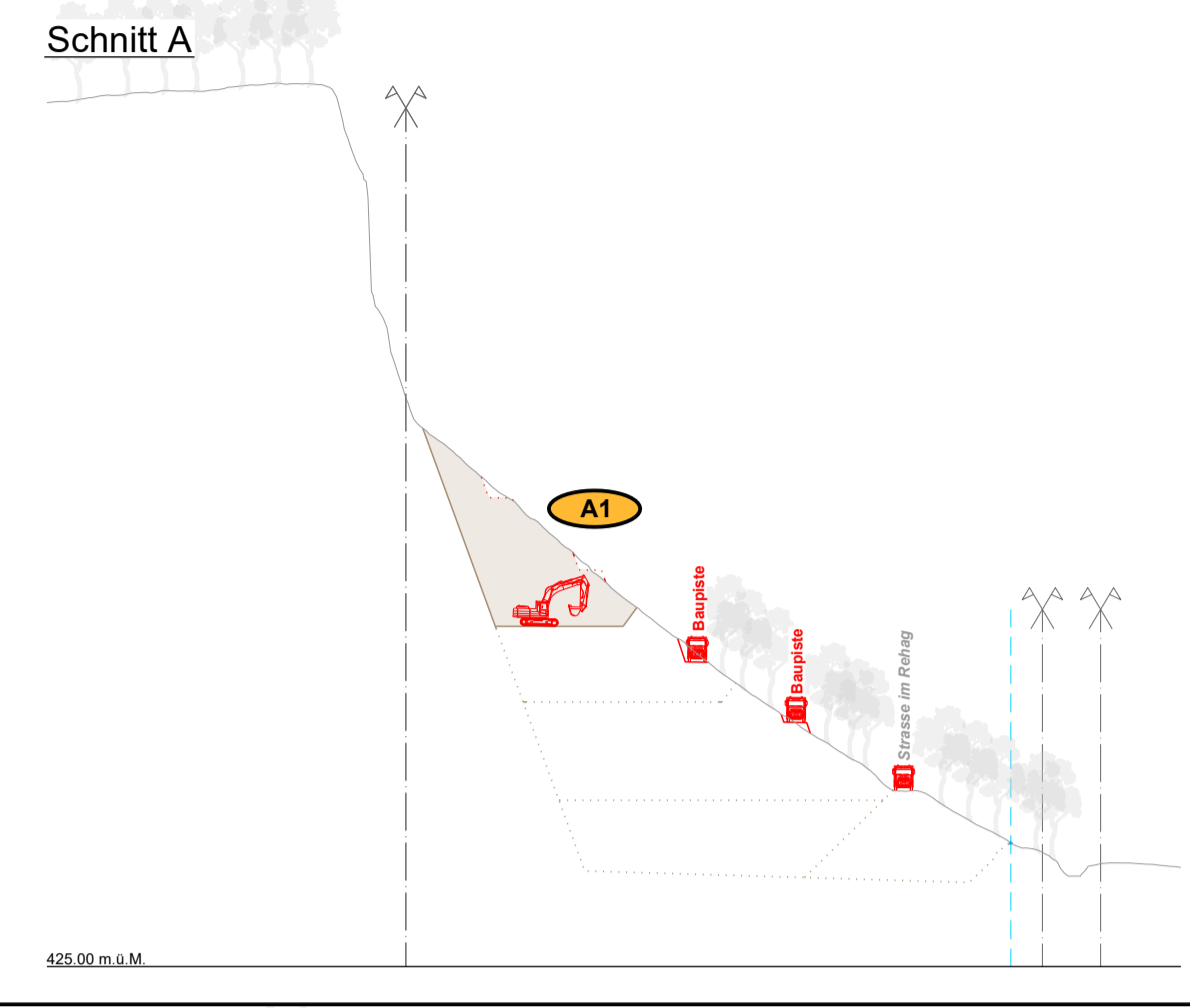
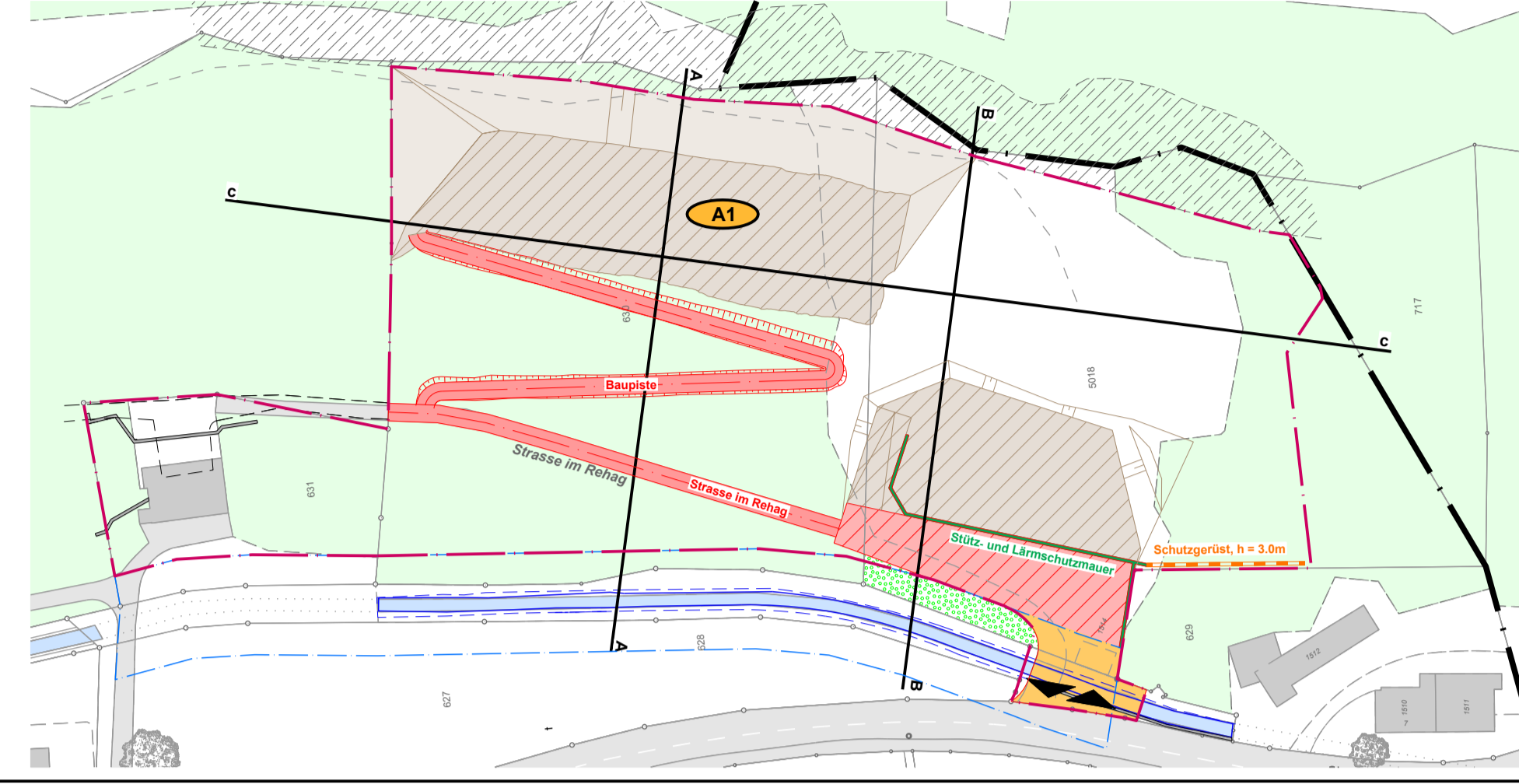
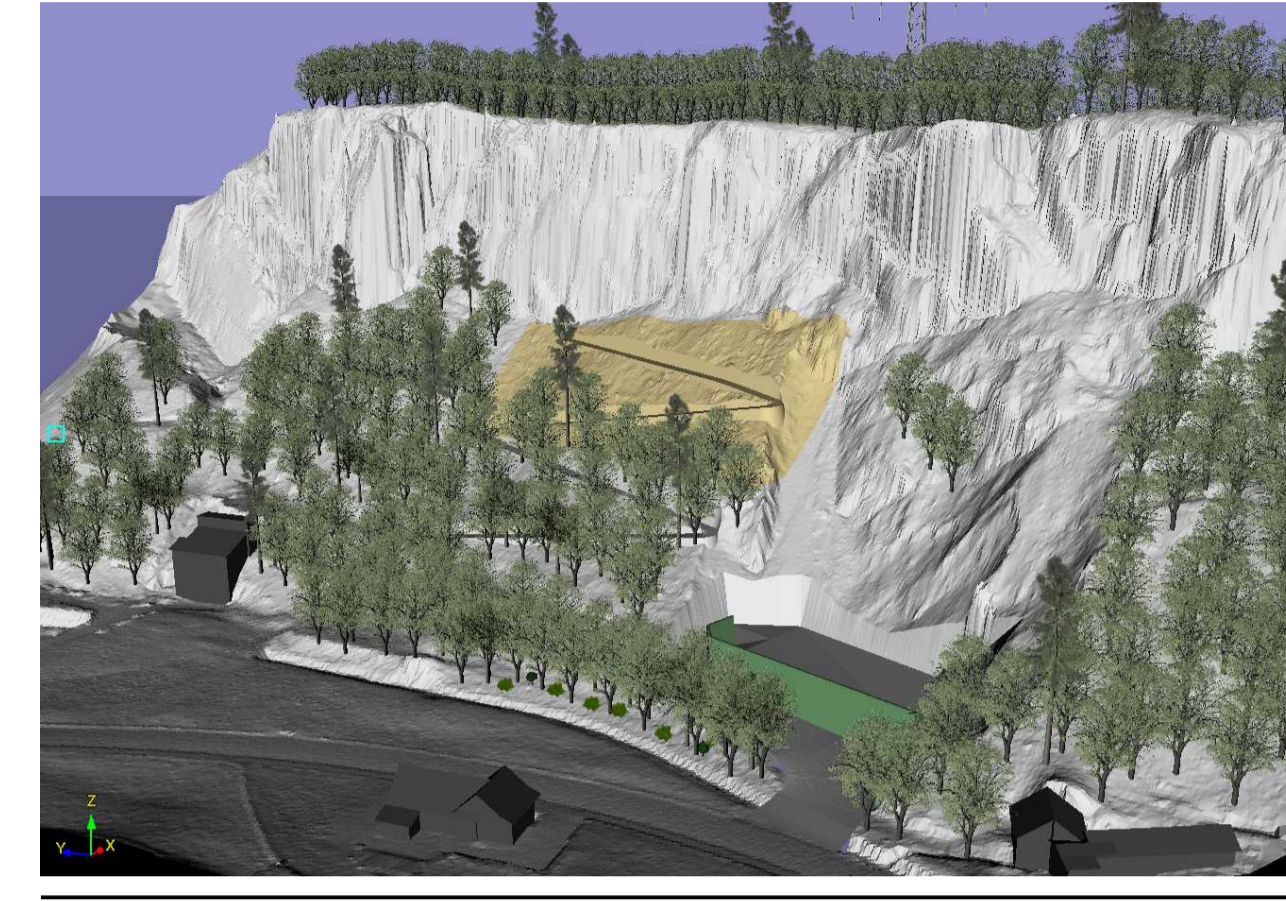

Etappe A2

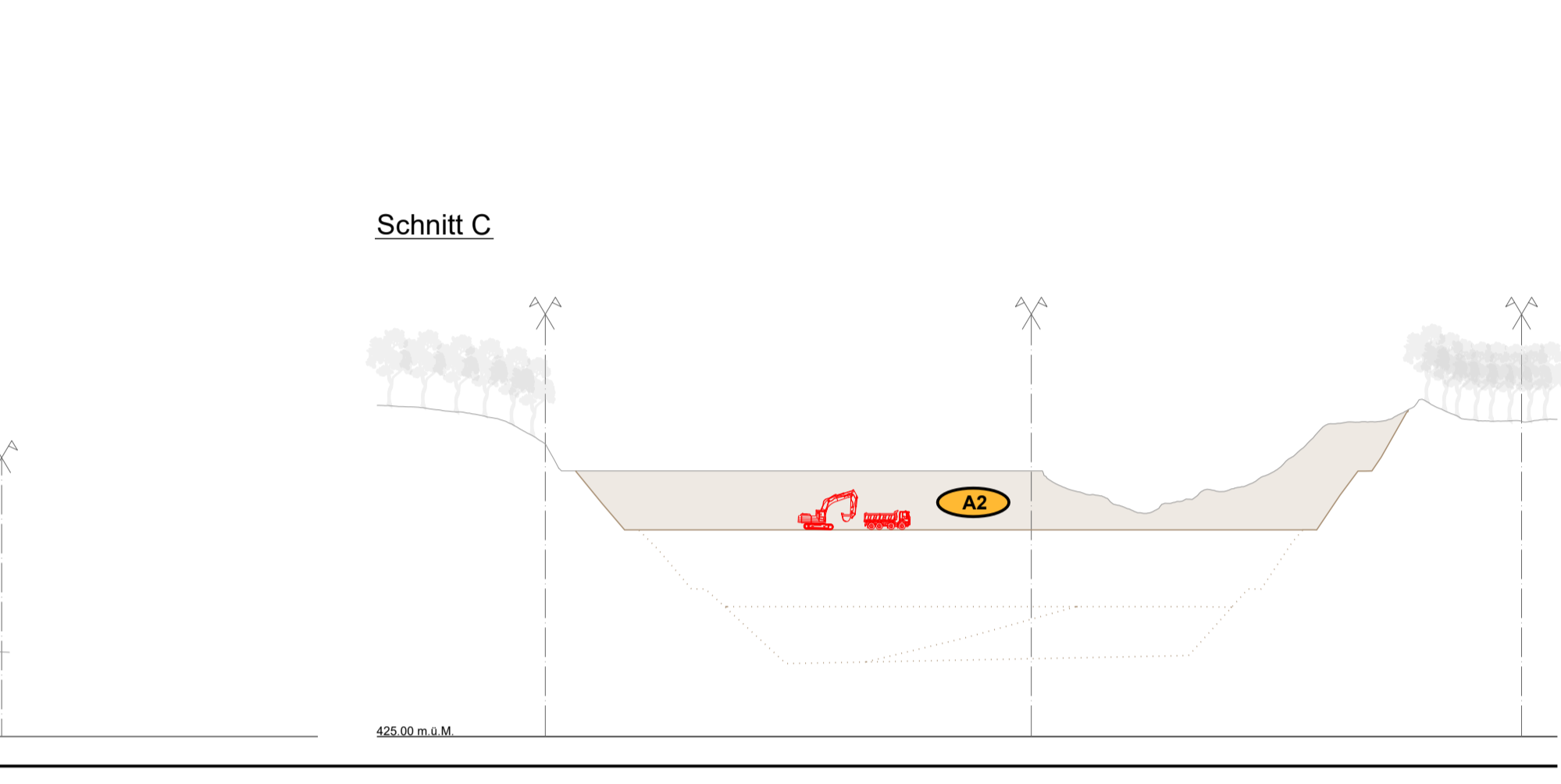
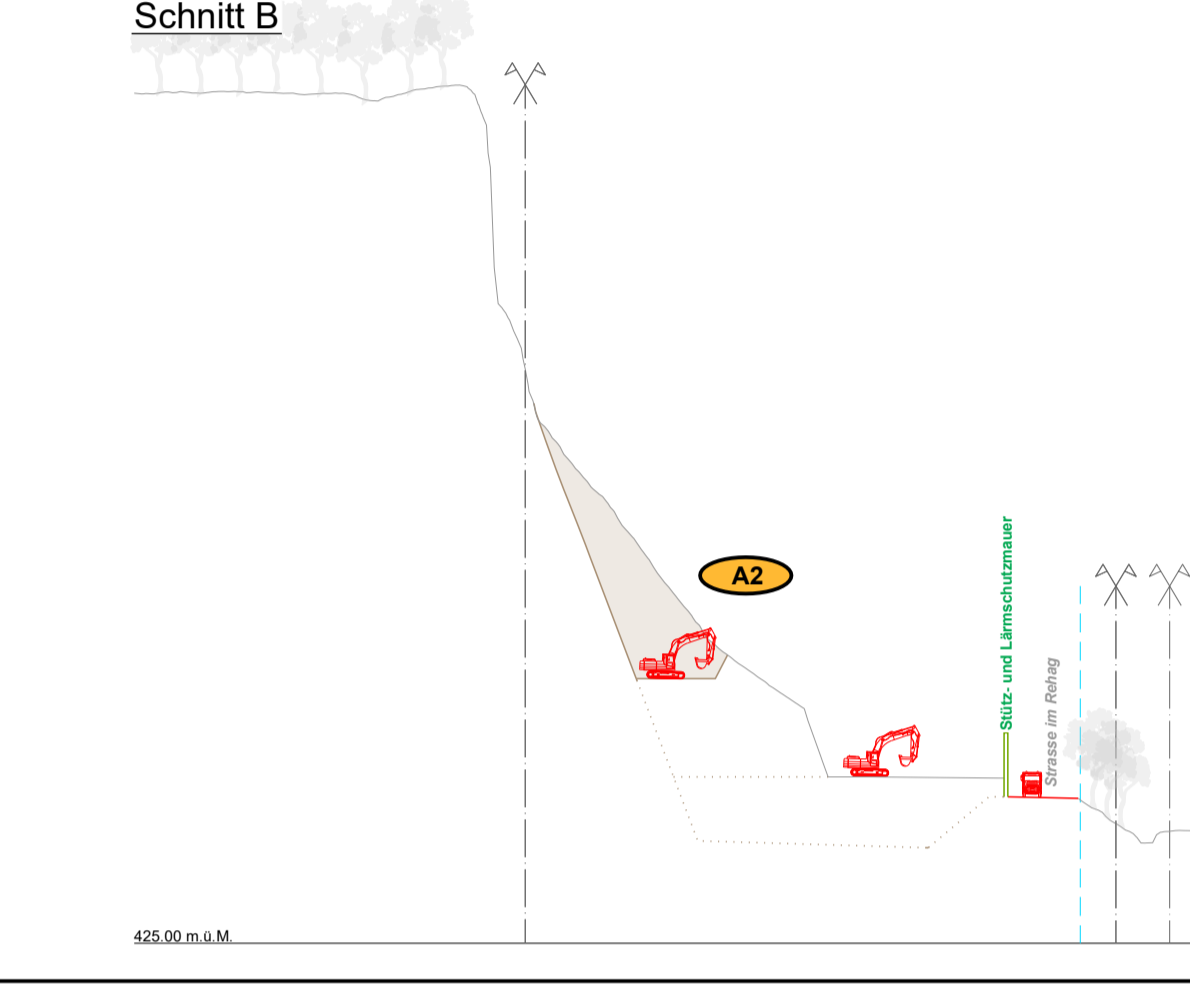
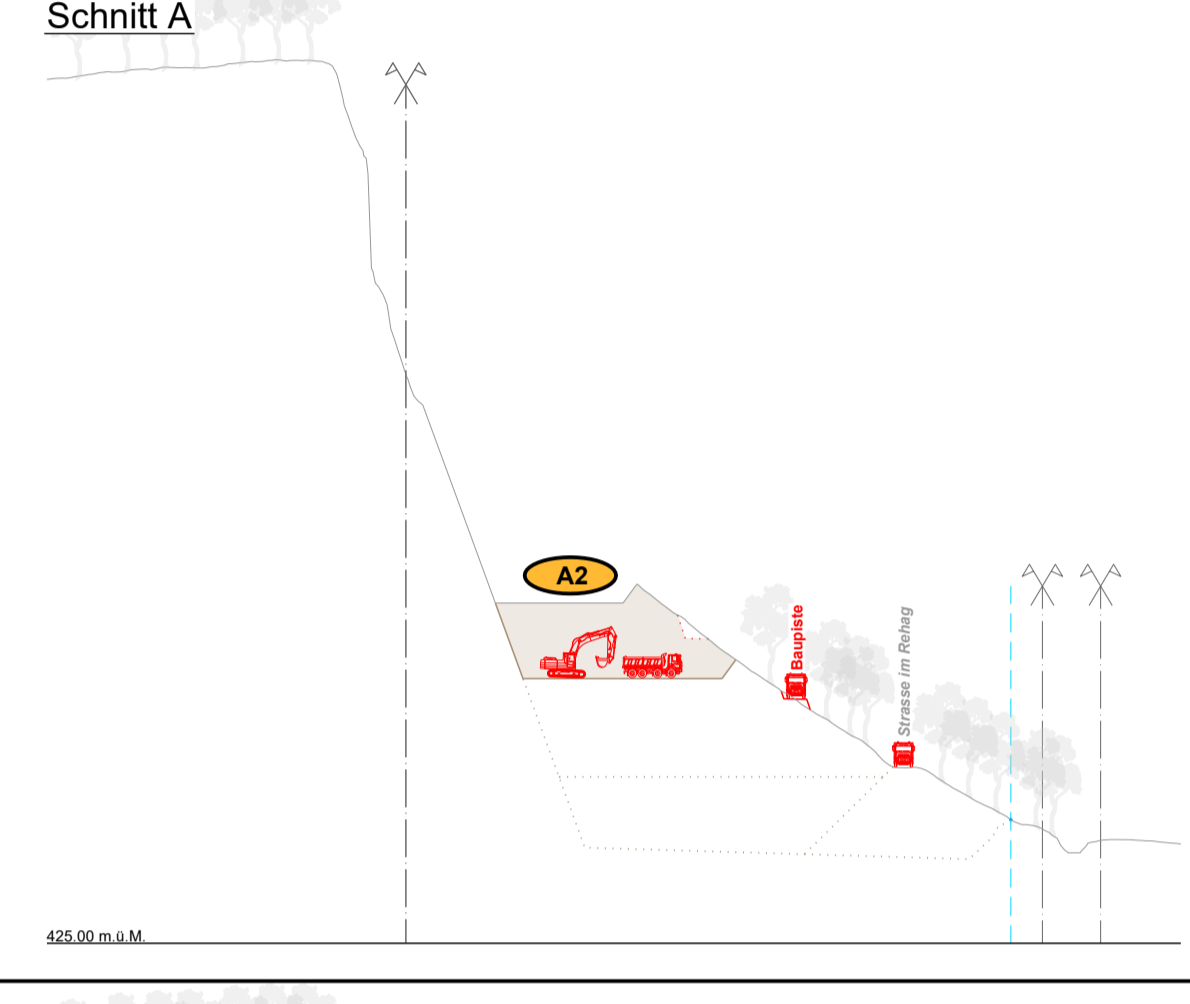
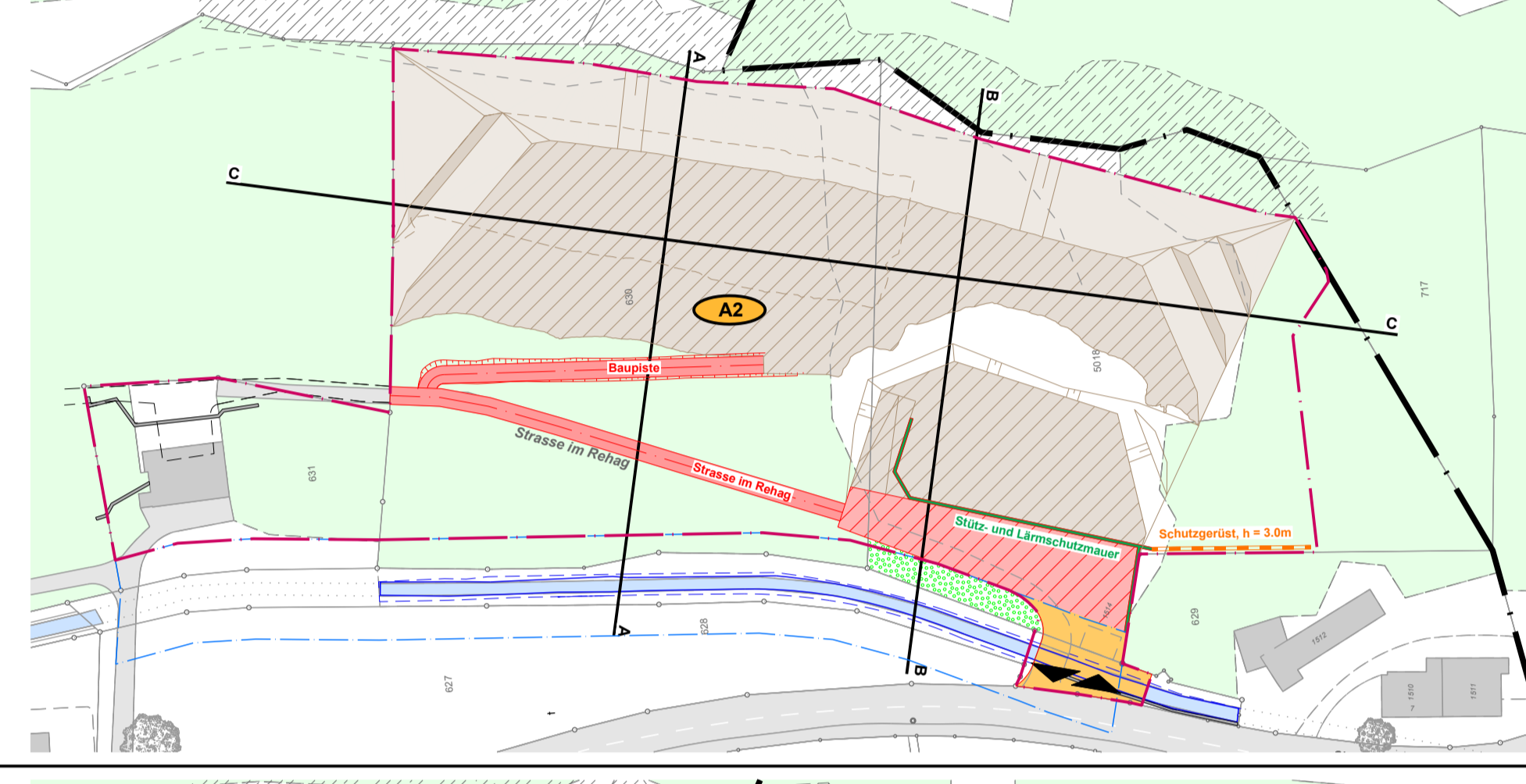
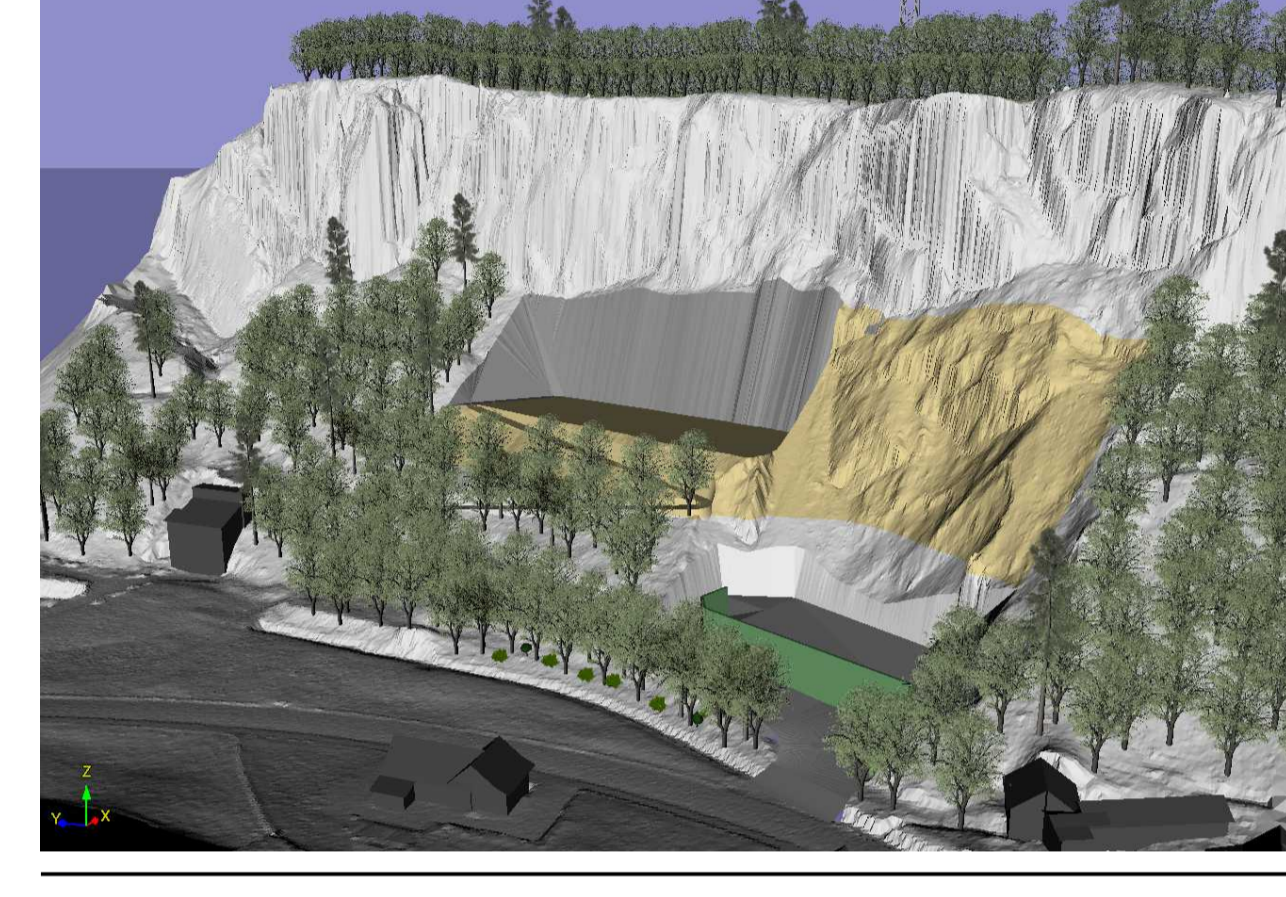

Etappe A3

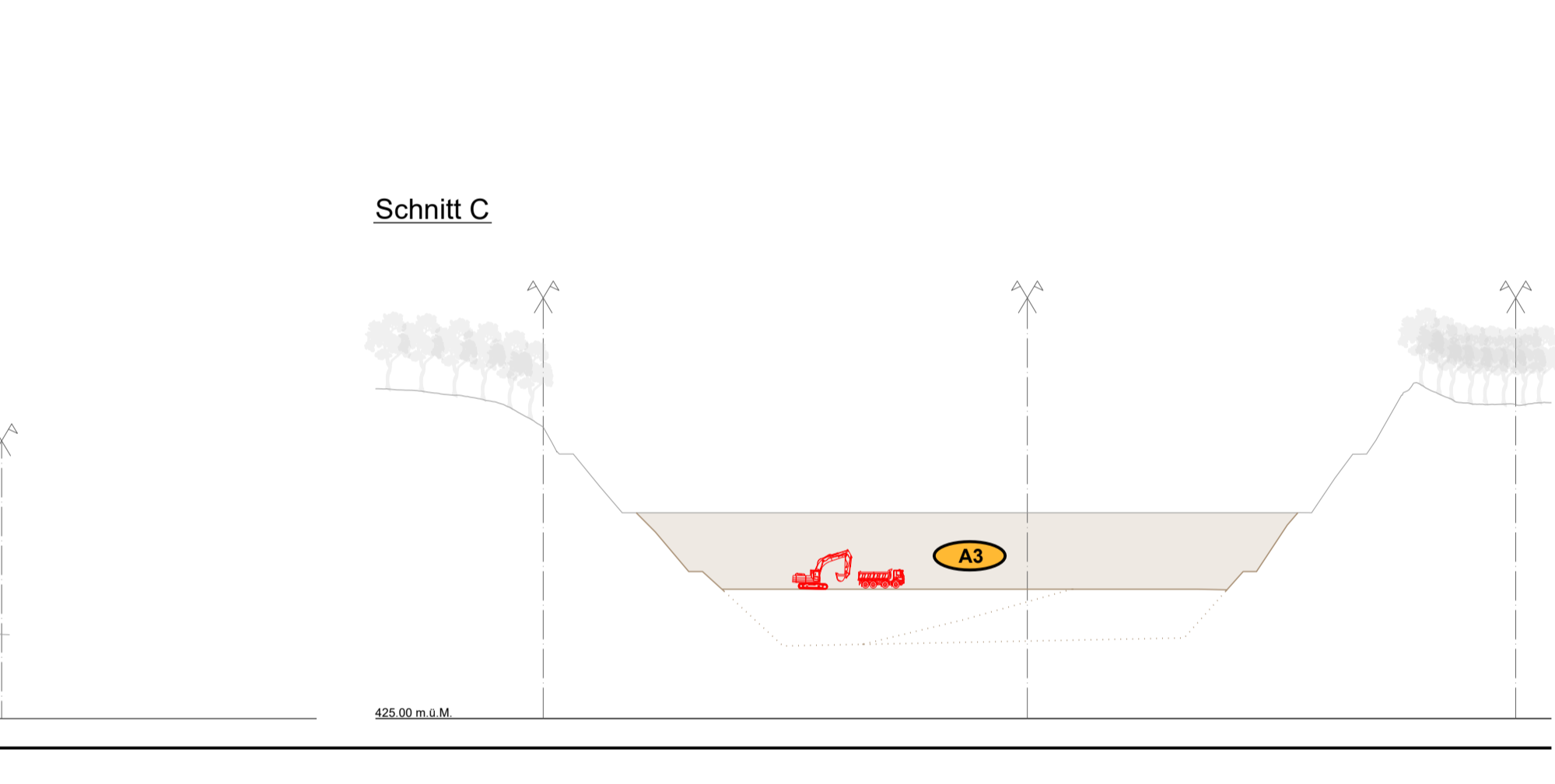
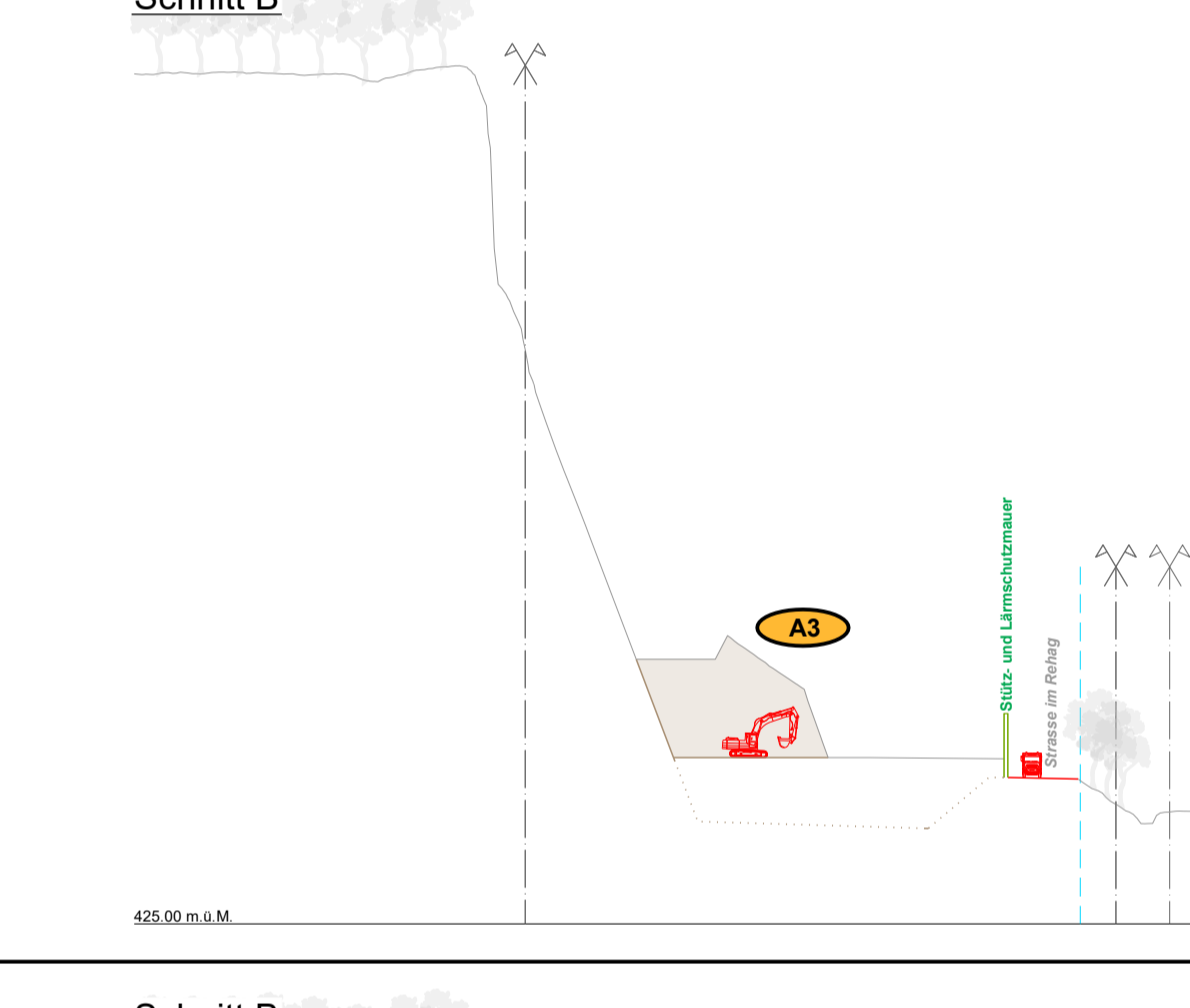
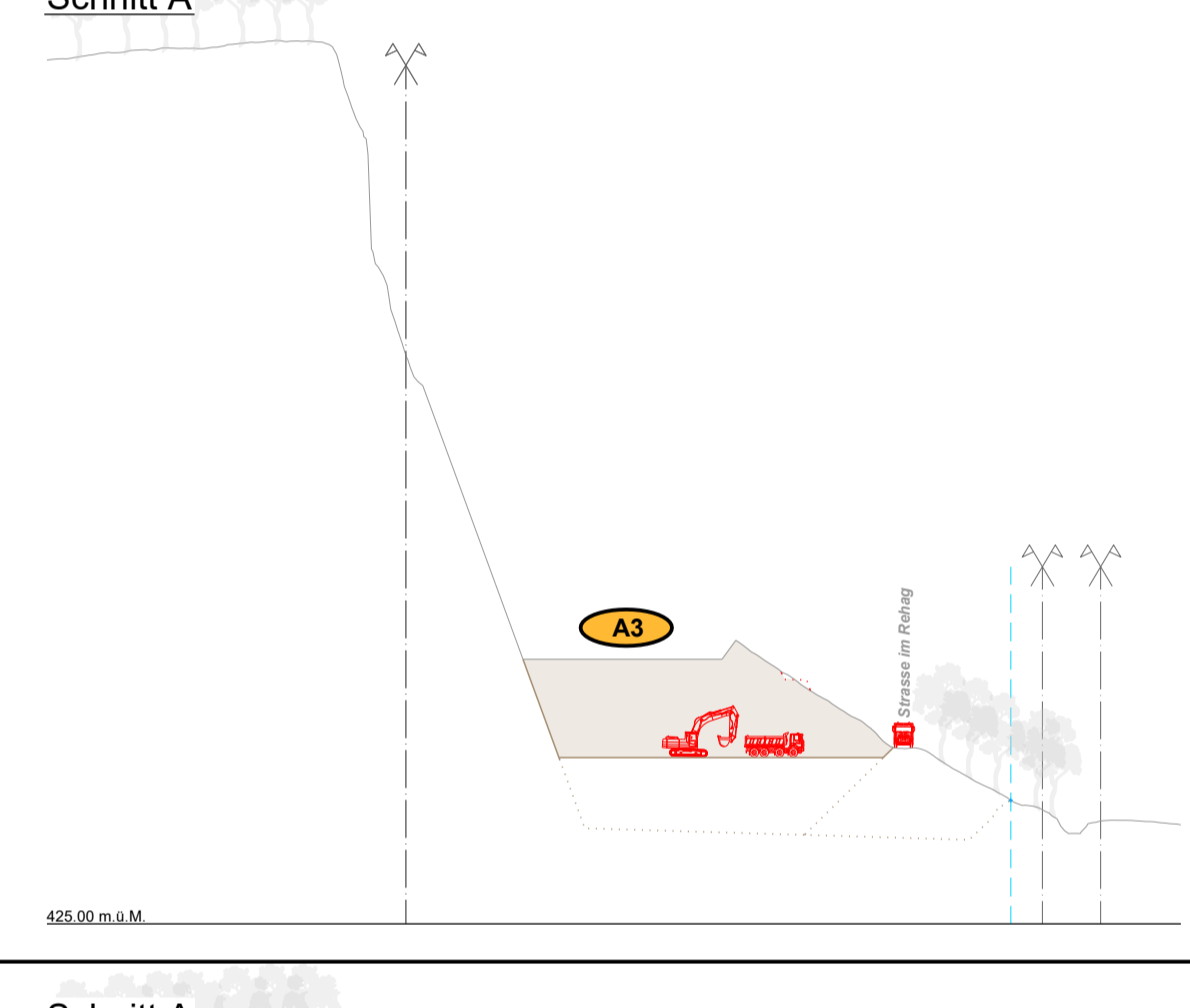
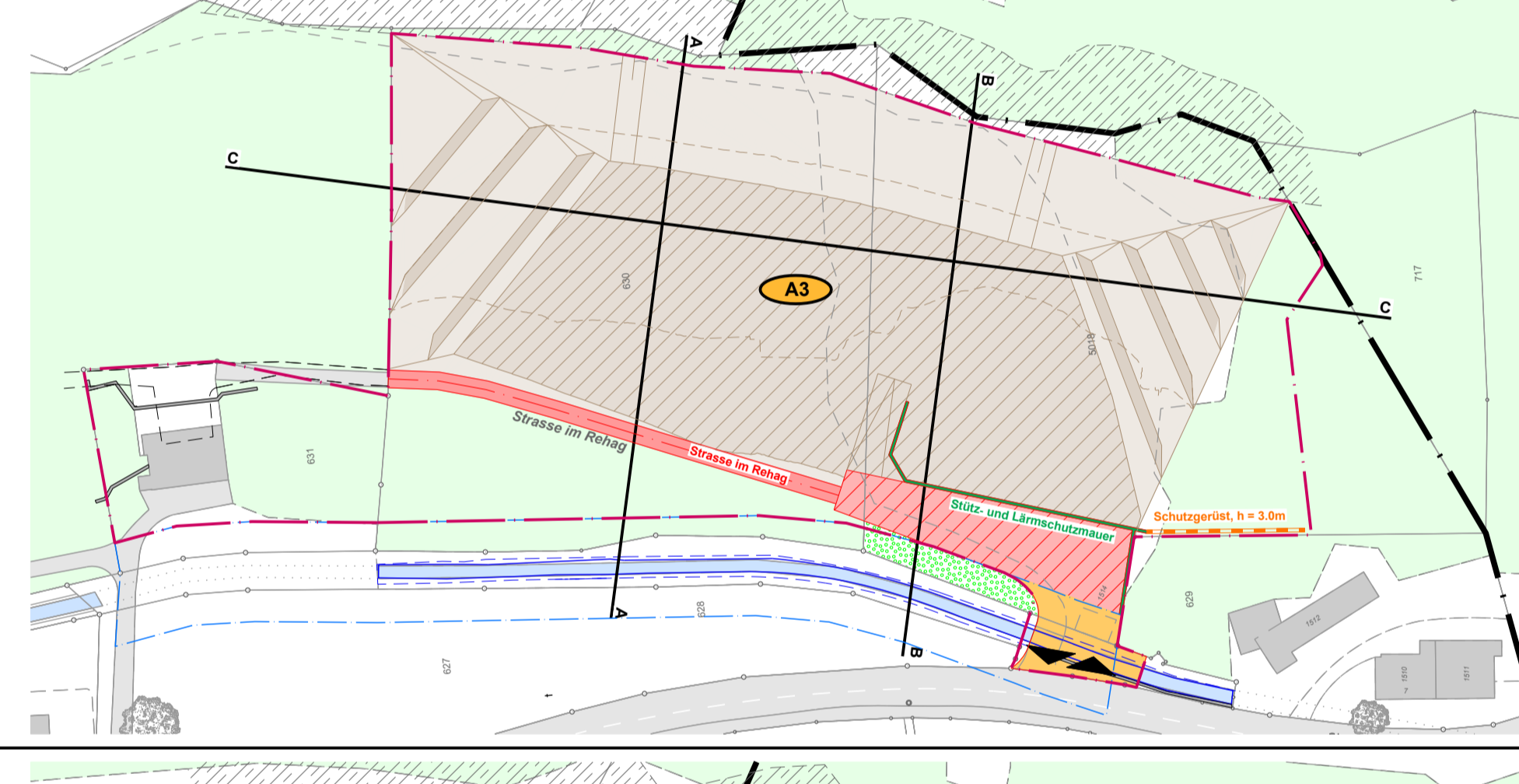
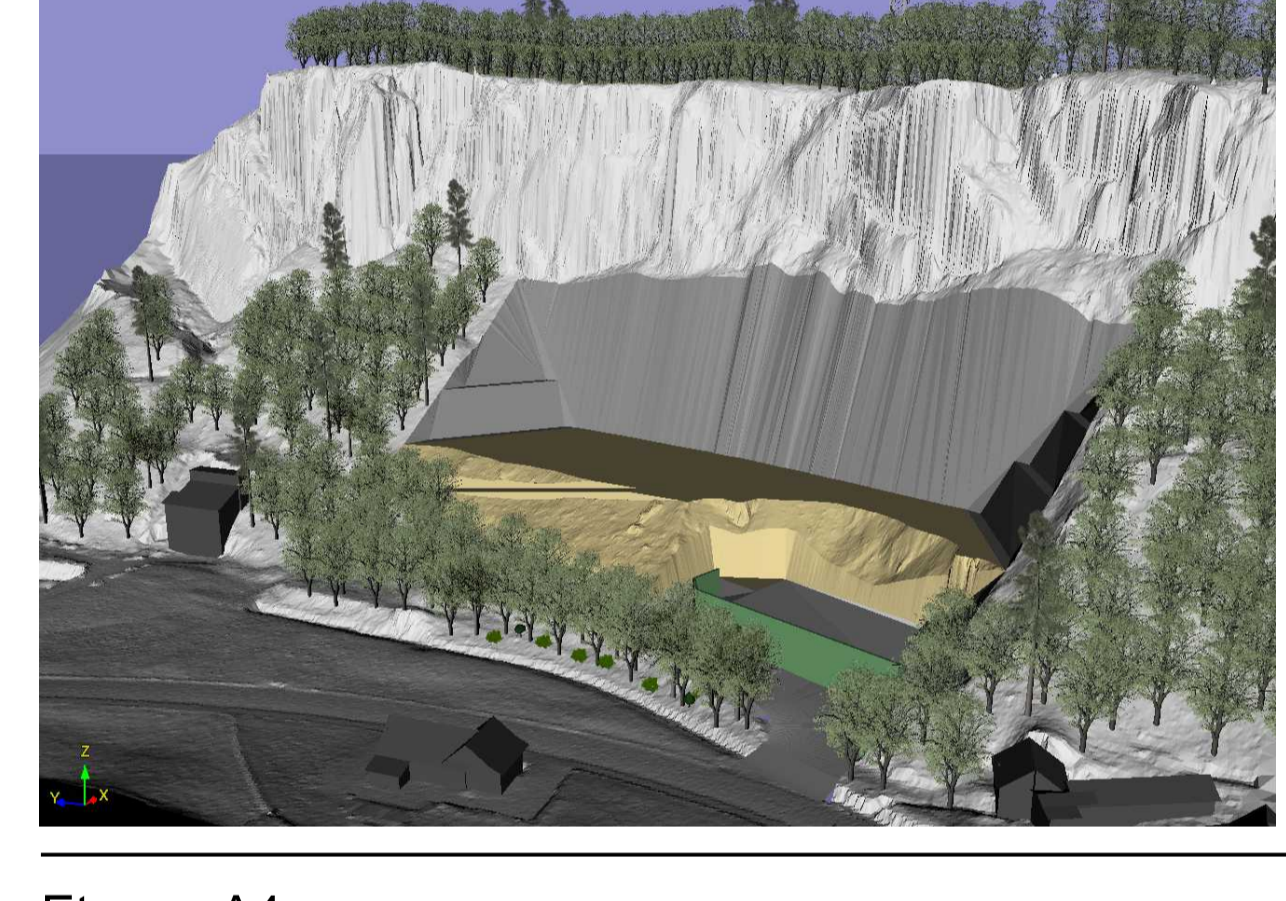

Etappe A4

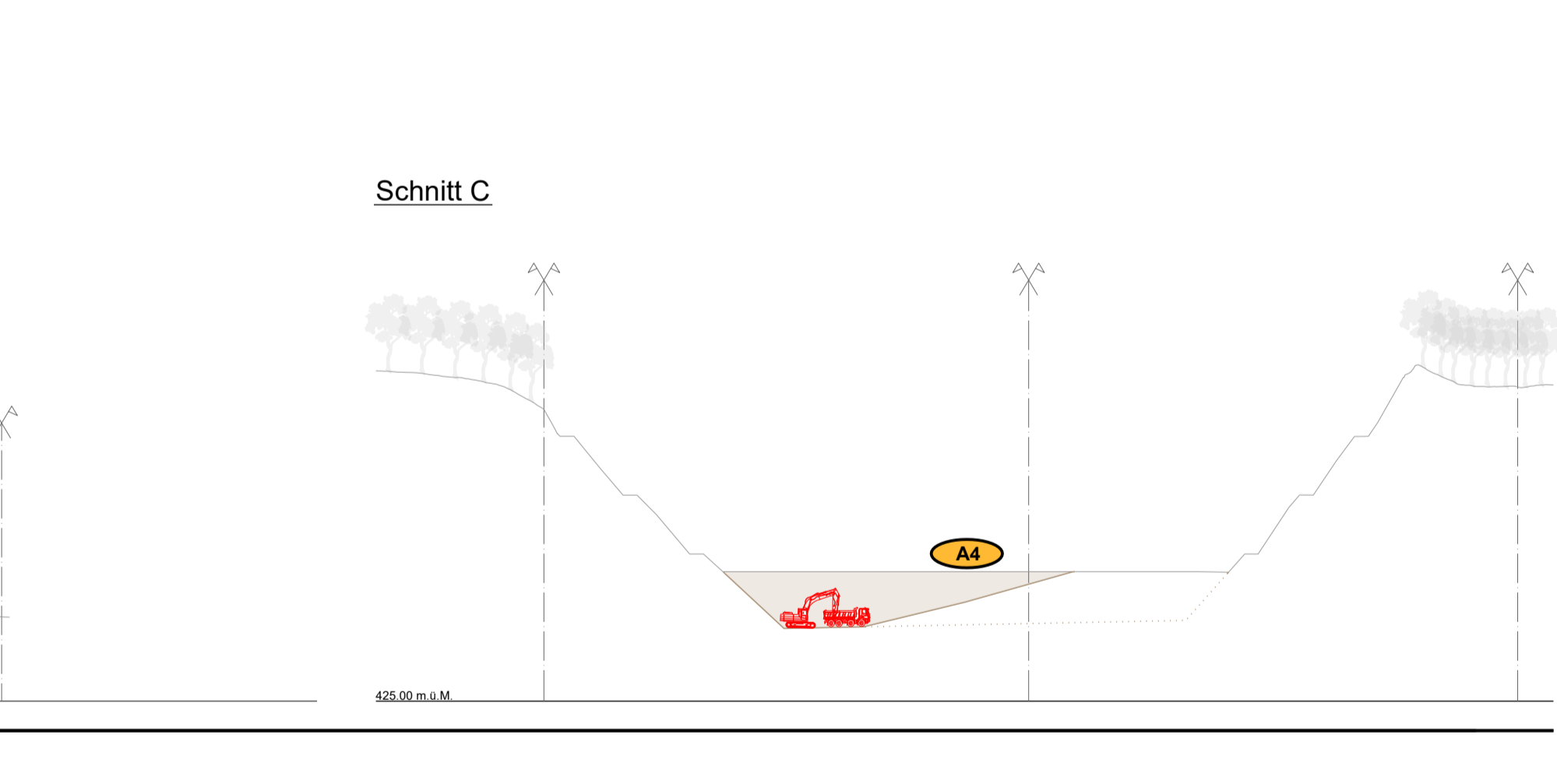
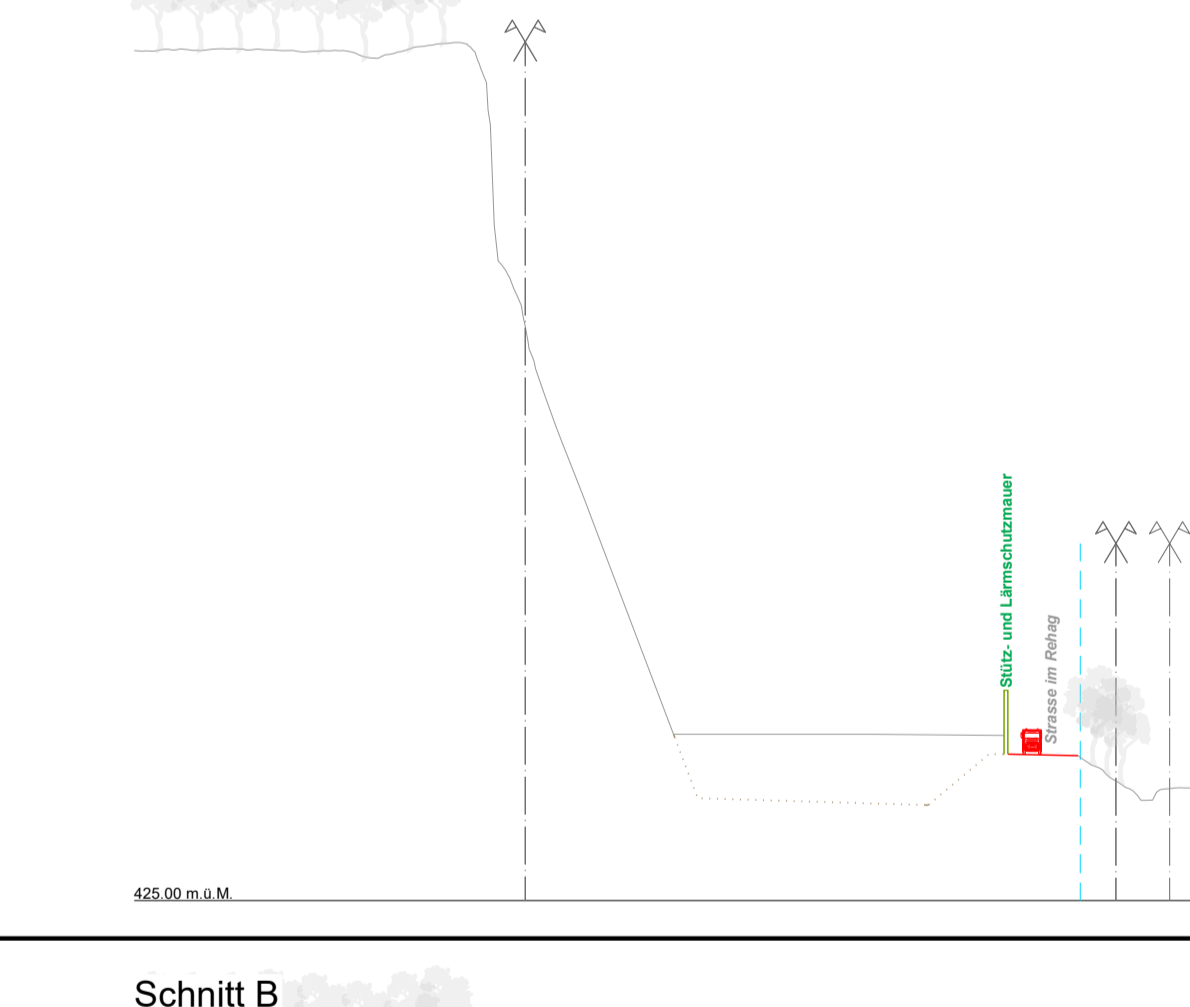
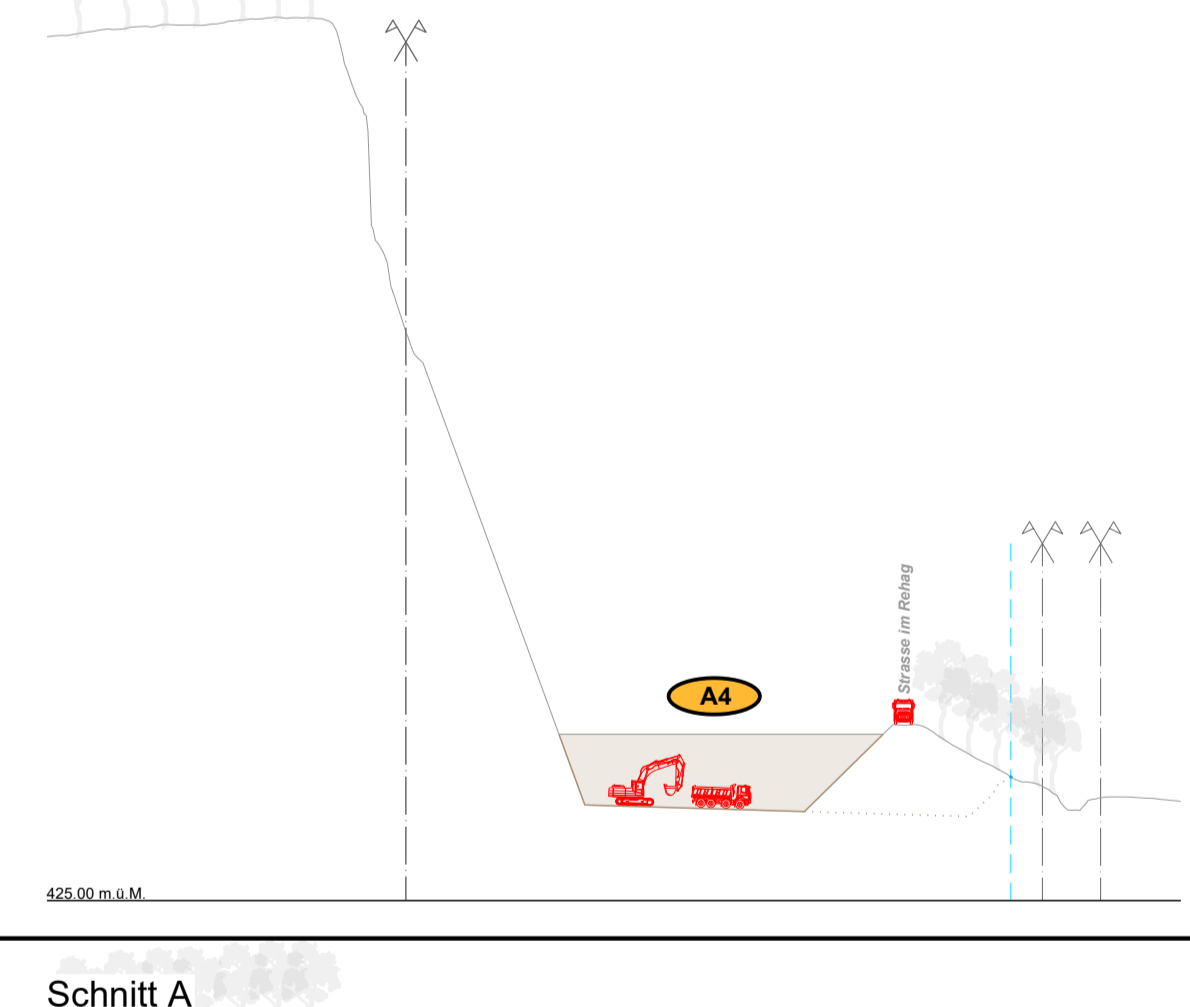
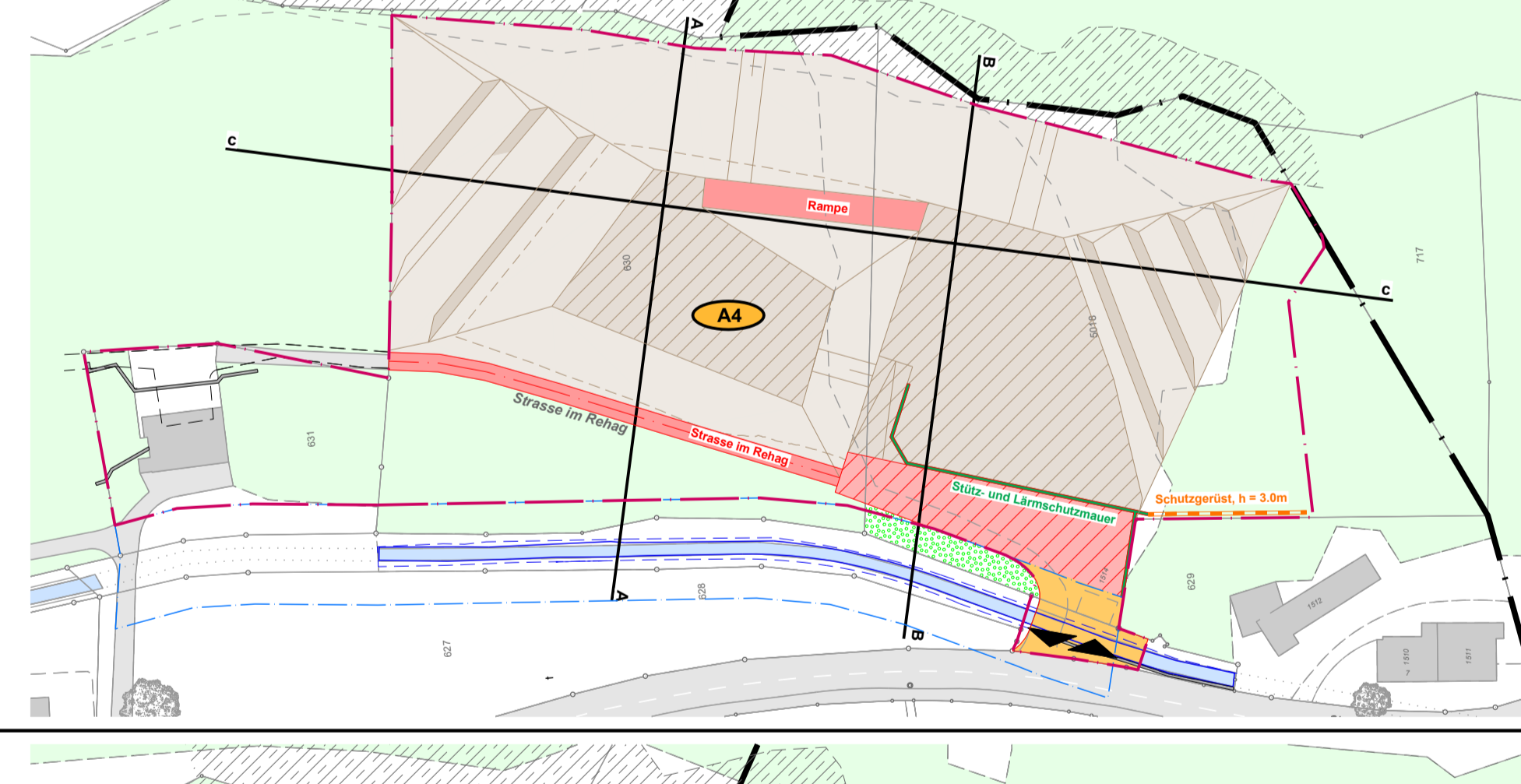
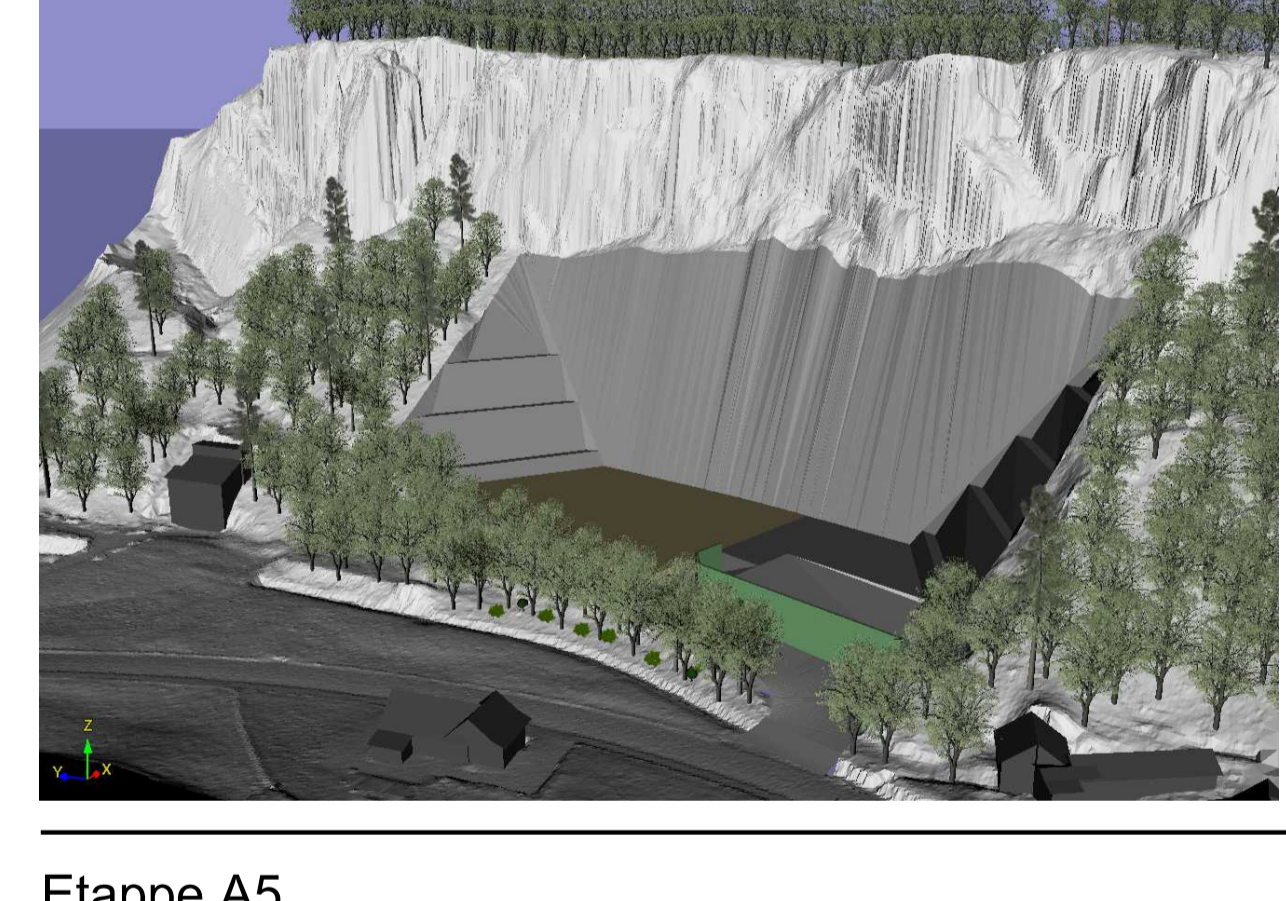

Etappe A5

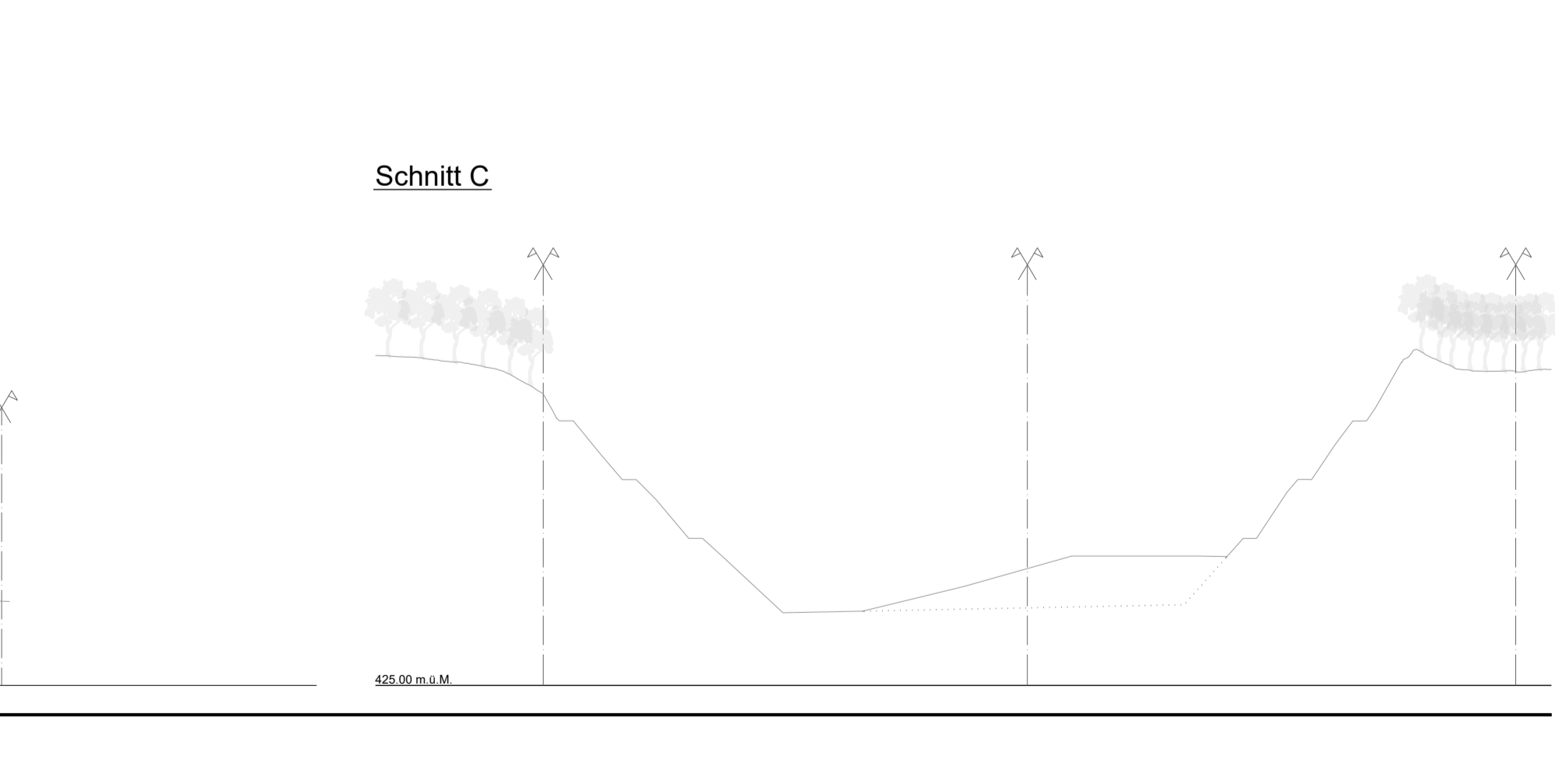
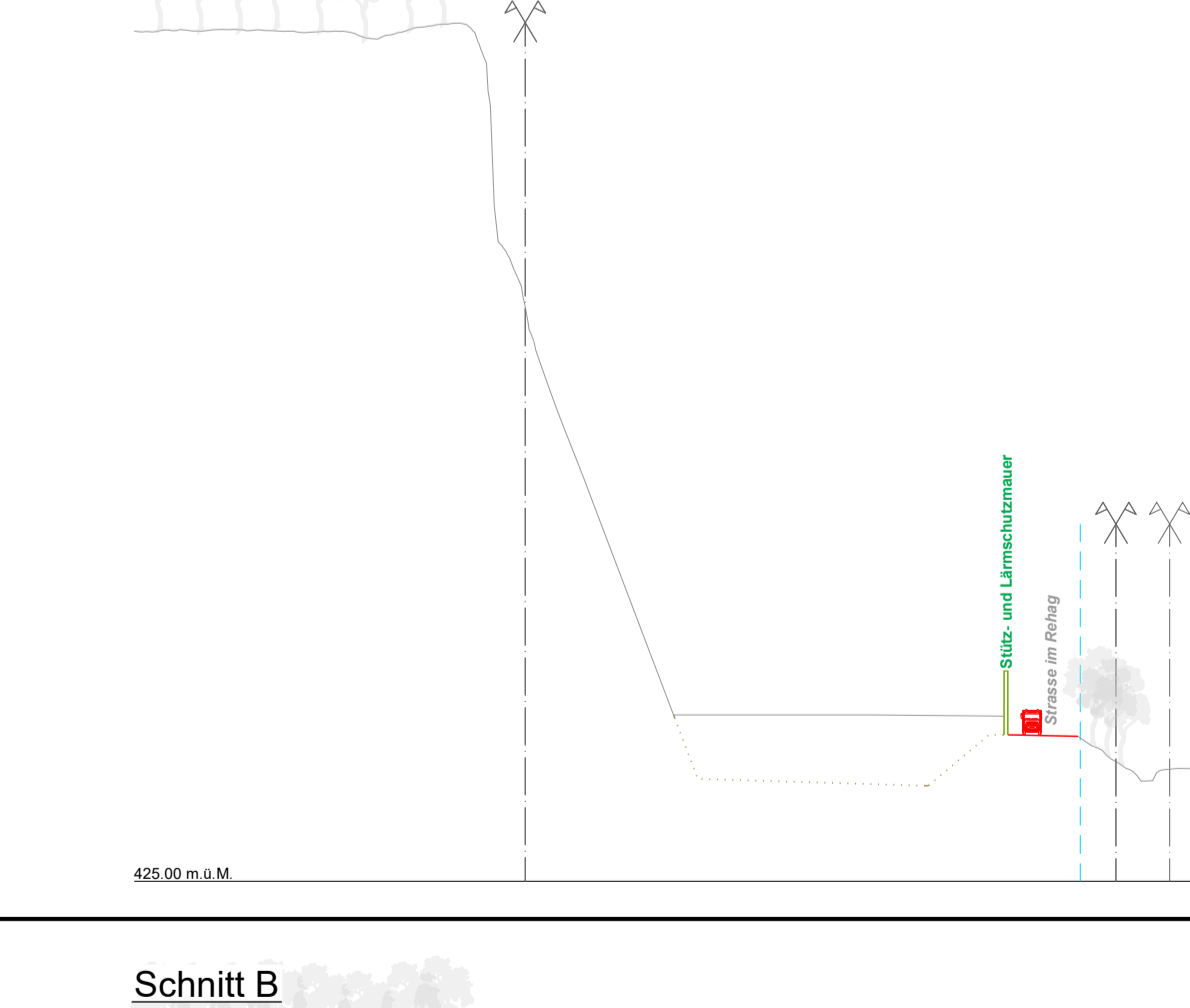
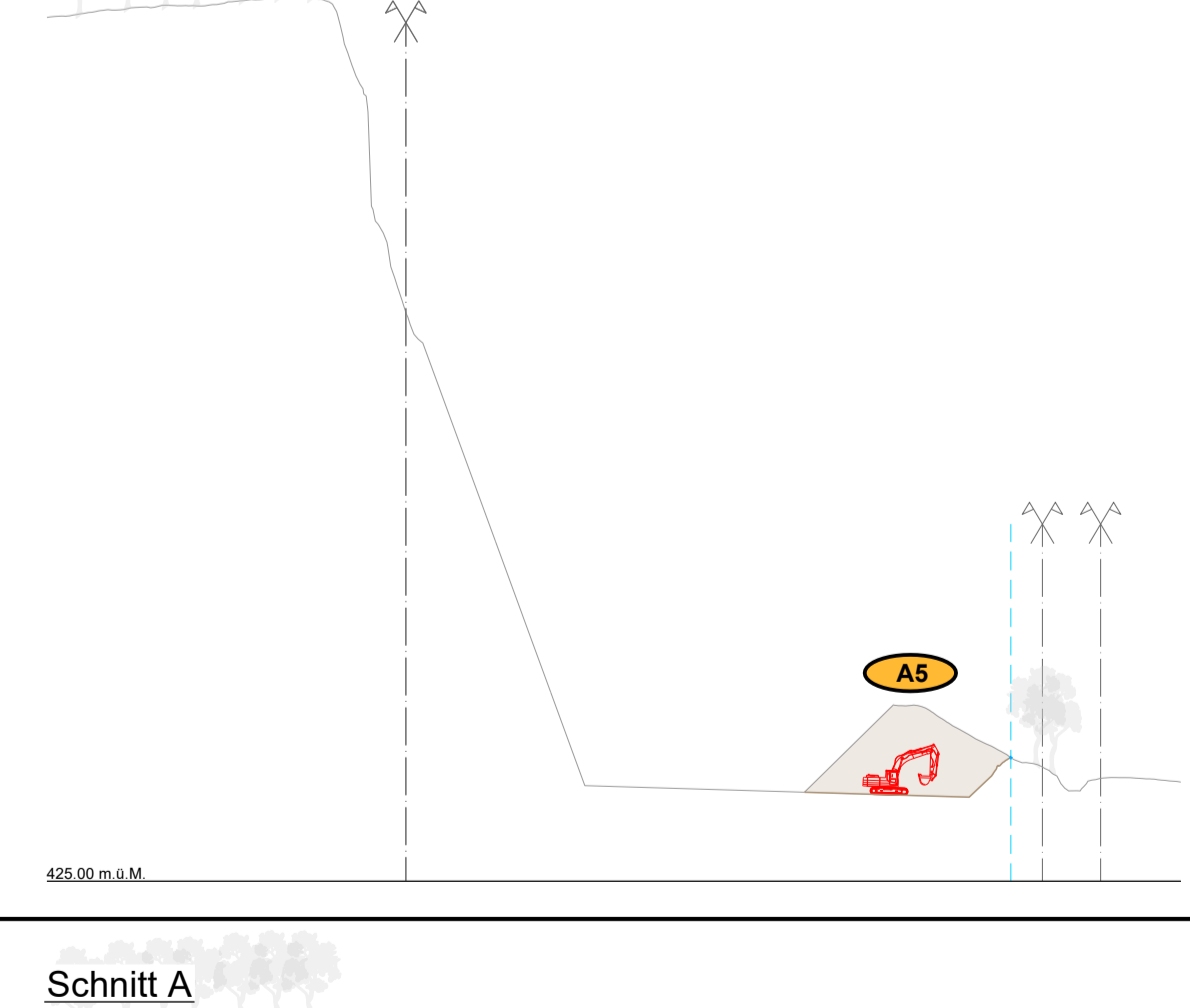
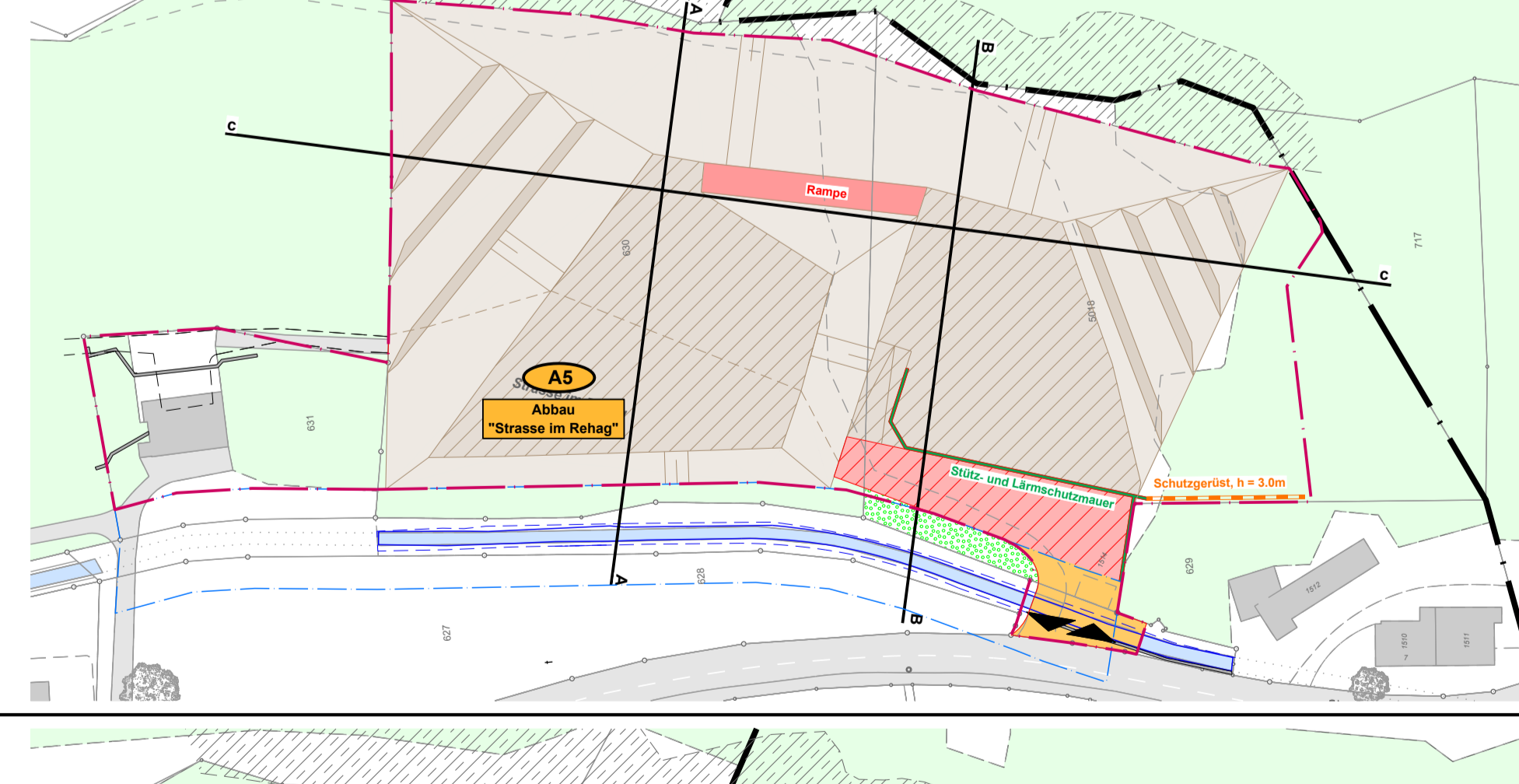
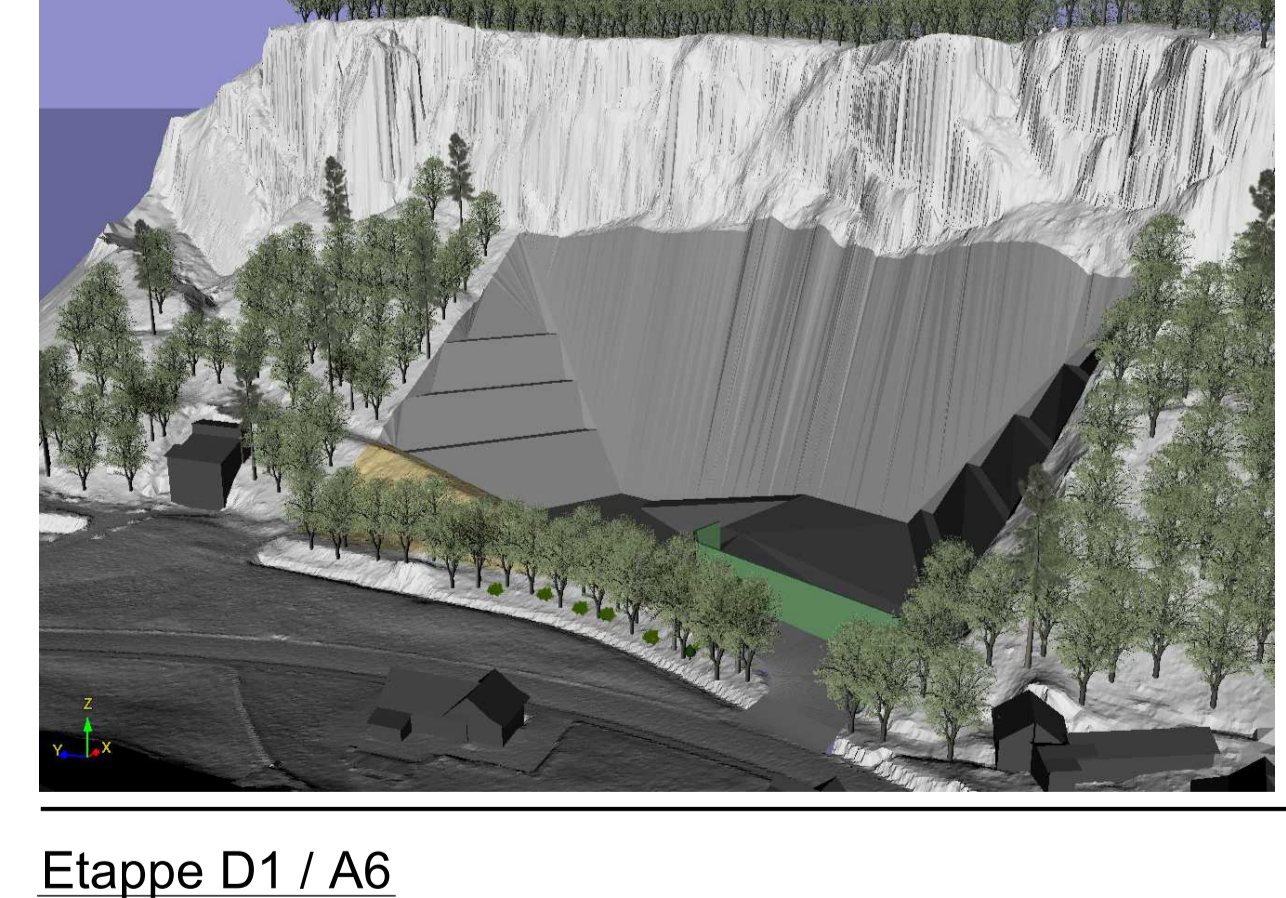

Etappe D1 / A6

